Today

Wall Street, Frail Orchid
A Greek Republic
Preserving the Dead
Catholicism Much Alive

Current Events

By Arthur Brisbane

Copyright, 1924, Star Co.

THE ORCHID is a frail, delicate thing; the new born baby must be handled carefully, and sensitive plants are sensitive. But of all sensitive things, the most sensitive is Wall Street.

Something happened to it yesterday. Nobody knows quite what. Perhaps it was because wheat doesn't stay up in spite of higher tariff. Whatever it was, stocks shook themselves down to lower levels and "call" or gambling money went up to 5 per cent.

It's a foolish stock market, for we have everything here between the two oceans, most of the world's gold, and we have kept out of foolish European complications. What is there to worry us?

THE ROYAL Glucksburg dynasty was officially informed by the National Assembly at Athens that Greece would get along without royalty in the future. That's an interesting move in the direction of common sense, but, of course, it takes more than a resolution by the National Assembly to make a republic.

Greece, with enemies close by and indifference farther off, will always be in need of strong central government.

EVEN IN CHICAGO, where men walk with their chins out, doubting nothing, not even that Chicago will soon pass New York, there is an uneasy feeling.

Chicago corporations show enormous earnings in many lines. The Gary steel mills, in the suburbs, are running at record speed. Chicago's building boom is eclipsed nowhere, except in Brooklyn. Why should Chicago worry?

This country acts as though it were getting "rich man troubles." Rich men, you know, worry when there is nothing to worry about, just to remind them how rich they are.

LENIN is to be kept permanently embalmed, and, for the present at least, on view for the inspiration of his followers.

He will lie in state, his cold, serious face reminding all that see him of the power that tore down the feeble Czars, held back all the nations of Europe, and established what is called a government by the workers, but is in reality the autocracy of a small group of powerful, intellectual men.

TO PRESERVE LENIN is not a bad idea. A sincere man, of great courage, he stands unique among all men in the world's history. He is the only man that ever, with the power of his will, overthrew a great empire, seized a nation of one

Continued on Page 2, Col. 4.

Resources $14,000,000

"Equal care with one and all—though accounts be large or small"

Interest Begins April One

LIBERTY TRUST COMPANY

199 Washington St., Boston

Corner Court Street

12c Weekly

Delivers the **Boston American** to your home a saving of 5c a week Regular Price 3c on the Street

Telephone your order to Subscription Dept. Main 5180

Prompt Delivery Guaranteed

GROCER AND CASH GONE

Boston and vicinity: Rain this afternoon and tonight; Thursday fair and warmer; increasing south, shifting to southwest and west winds.

Sun rises at 5:37; sets at 6:04.

Light all vehicles at 6:34 p. m.

BOSTON AMERICAN

LARGEST EVENING CIRCULATION IN NEW ENGLAND

NIGHT EDITION

"BEST RADIO PAGE"—PAGE 15

VOL. 21—No. 7 Entered in U. S. Post Office. BOSTON, WEDNESDAY, MARCH 26, 1924 Copyright, 1924, by N. E. Newspaper Pub. Co. 3 CENTS Delivered in Home 12c Weekly

DAUGHERTY CALLED TO WHITE HOUSE

POINCARE CABINET RESIGNS

Premier and Colleagues Quit When Refused Vote of Confidence by Chamber

Paris, March 26.—Premier Poincare's Cabinet, which has been in power since 1922, was defeated in the Chamber of Deputies today on the question of pensions.

Immediately afterward Premier Poincare left for the Elysee Palace and presented the resignations of himself and his cabinet to President Millerand.

The resignations were accepted.

The government's defeat came during debate upon an amendment to amend the pension bill. Minister of Finance de Lasteyrie demanded a vote of confidence against the proposed amendment, which the government opposed.

POINCARE IS ANGRY.

The cabinet lost by a minority of 17, the vote being: 271 against the government and 264 in favor of it.

After the minister's defeat de Lasteyrie left the chamber, followed by the other members of the cabinet.

Poincare showed deep anger when he reached the presidential palace.

"They can ask me to reform the cabinet, but I will not do it," he told newspaper reporters.

M. Poincare, ever since the creation of his government, has held two posts—that of Premier and Foreign Minister. His defeat comes at a critical time as delicate diplomatic negotiations are under way with Great Britain over the forthcoming report of the reparations experts.

The British ministers have passed out of power since M. Poincare assumed the stewardship of the Frenchy government. They were the governments of David Lloyd George, Andrew Bonar Law and Stanley Baldwin.

During all this turbulent period when Germany was refusing reparations payments and the French and Belgians took over the Ruhr, M.

Continued on Page 2, Col. 4.

Your Grocer will deliver White Rock in Any Quantity It is the leading Mineral Water

His Cabinet Quits

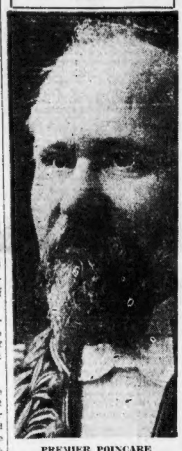

PREMIER POINCARE
With his Cabinet he resigned today when denied a vote of confidence. The issue was forced during a fight over the government's pension bill.

FIRE DESTROYS HOTEL, WITH $50,000 LOSS

Gorham, N. H., March 26.—The Glen House, one of the leading Summer resort hotels, together with the barn and other outbuildings, were destroyed by fire, which threatened the entire Summer cottage colony, early today.

Neighbors for a mile in every direction were summoned by telephone and these organized bucket brigades which saved the cottages near the hotel. The loss is $50,000.

The hotel buildings stood at the foot of Mt. Washington, and replaced the old Glen House, destroyed by fire thirty years ago.

James Pike, in charge of the hotel and the members of his family made their way to safety with difficulty after they were aroused by the smoke and flames. The entire structure was ablaze when they fought their way to the first floor.

The live stock and some of the farming implements were saved from the barn and outbuildings before the flames spread.

The hastily organized bucket brigade devoted their attention to saving the cottages, practically all of which were unoccupied. Water was carried from the pumps and wells, and when the hotel and barn were in ashes the remainder of the buildings were intact.

The hotel was owned by E. Libby & Sons of Gorham. It was from the

Continued on Page 2, Col. 8.

Feverish colds are more speedily relieved by the use of that thoroughly tested, pure herb laxative used for 73 years.

Dr. True's Elixir
The True Family Laxative

GROCER AND CASH HAVE VANISHED

So. Boston Man Hasn't Been Seen Since He Started for Bank

Carrying a large sum of money, John H. Early, 48, who conducted a grocery store at No. 454 East Eighth street, South Boston, walked from the store on the afternoon of March 7 and disappeared.

Early was on his way to deposit the week's receipts of the store in the South Boston bank. He never reached the bank and foul play is feared.

For more than a year, Early, who is unmarried, conducted the grocery store and lived in an apartment over the store.

It was his practice to go to the bank each Friday and deposit the week's receipts and at the same time secure change for the Saturday trade.

When he left the store on March 7, he told the clerk he would be gone only a short time. When closing time came and the proprietor of the store did not return, the clerk closed the place for the night, thinking Early had simply been detained somewhere.

The next day when Early failed to appear at the store an investigation disclosed the fact that his apartment had not been disturbed during the night.

The police were notified and since that time they have been conducting an investigation, so far fruitless.

A check of the cash register shows that Early carried about $1,000 when he started for the bank.

The fact that he went regularly to the bank each week to make his deposits was known to a number of persons.

It is accordingly feared that bandits may have kidnaped him, spirited him away in an automobile, possibly murdered him and disposed of his body.

Early went to South Boston from Cambridge when he purchased the store.

Police are conducting a close investigation in Cambridge in the hope of obtaining some clew.

In the meantime the grocery store has been closed.

RUBBER BOOT STAINS IN WILKINS MURDER

Kansas City, Mo., March 26.—Stains on a pair of rubber boots, owned by Dillard Davies, negro, one of three men charged with the murder of Dr. Zoe Wilkins, osteopath, today were under examination of chemists to determine whether they were made by blood. Mrs. Eva Grundy said Davies wore the boots when she saw him Saturday night preceding the slaying.

I. B. Walston, chief of detectives, who last night further questioned Dr. A. F. Blanchard, osteopath of Excelsior Springs, Mo., about his connection with the slain woman, said he believed the osteopath knew nothing of the murder.

BANK STATEMENT TODAY

Bos. Cl.,	$8,000,000	Bos. Bal.	27,000,000
Bos. Bal.	27,000,000	Bos. Cl.	28,000,000
N. Y. Cl.	785,000,000	N. Y. Bal.	87,000,000
N. Y. Bal.	87,000,000	N.Y. Cl.	785,000,000

Yesterday.

Bos. Cl.,	76,000,000	Bos. Bal.	23,000,000
Bos. Bal.	25,000,000	Bos. Cl.	76,000,000
N. Y. Cl.	1,015,000,000	N.Y. Bal.	116,000,000
N.Y. Bal.	116,000,000	N.Cl.	1,015,000,000

New Haven's 40 Per Cent. Fare Boost Held Up in N. Y.

Albany, N. Y., March 26.—The Public Service Commission has suspended operation of the new commutation rates proposed by the New Haven Railroad, calling for an average of 40 per cent. higher rates effective April 4.

A hearing has been called for April 7, when the road will attempt to justify the proposed increases.

INNES IN REDMOND PROBE

Boston Lawyer Among Score Summoned, District Attorney Harris Admits

The Federal Grand Jury probe of G. F. Redmond & Co., Inc., is under way. The investigation is being held under the direct supervision of United States District Attorney Robert O. Harris, assisted by Assistant District Attorney John Sullivan, Essex Abbott, and Joseph V. Carroll.

Over a score of witnesses were summoned to appear before the grand jury, many of them prominent lawyers, State and County officials. When asked in the corridor of the Federal Building whether or not Charles H. Innes had been summoned, District Attorney Harris admitted that Innes had been summoned. He said the grand jury session would last about two weeks, and that he might have to stop it for a day or two, in order to get more information from the receivers.

On the benches in the corridor outside of the grand jury room were Daniel V. McIsaac, E. L. Pride, Paul Canty, William Flaherty, Albert Hurwitz, Byron Hall, post office inspector, who is investigating the Redmond case, and Edward E. Ginsberg, an attorney.

PERSHING STARTS HOME ON U. S. LINER

Cherbourg, France, March 26.—General Pershing, who has been in Europe for several months, came here from Paris by automobile and embarked on the steamer George Washington for the return voyage to the United States.

Free Inspection Service for Used Car Buyers—See Page 12

SACCO GUN BARREL CHANGED

Report Says Substitution Was Made in the Presence of Court and Witnesses

A new barrel was substituted for the rusty barrel in the Colt automatic of Nicola Sacco, alleged slayer, it was reported today by Judge Webster Thayer in Norfolk County Superior Court at Dedham.

Judge Thayer recently conducted an investigation, following report by a gun expert in the Sacco-Vanzetti case that the barrel in the Sacco gun was not the original barrel in the automatic when it was taken from the alleged slayer.

The report filed today, reveals however, that the substitution was made in the presence of the court and witnesses and probably was accidental.

ORDERS RESTORATION.

Judge Thayer orders that the original barrel be restored to the Sacco pistol and that his pistol, with two others be impounded in charge of the Superior Court clerk.

In his report Judge Thayer said: "I find that the old rusty barrel that was in Hamilton's new pistol is the original Sacco barrel and that the new barrel in the Sacco pistol belongs in Mr. Hamilton's new pistol.

"It is therefore ordered that these two barrels be transferred to their respective pistols. It is further ordered that an order made by the court on November 8, 1923, to the effect that the three pistols be delivered into the custody of the clerk of the Superior Court for the County of Norfolk, to continue in force and said pistols shall remain impounded with him until further order of the court."

ADDED DEFENCE.

Hamilton is a firearms expert who testified for the defence during the Sacco-Vanzetti trial.

Some time ago, during a hearing at the Dedham courthouse on motions filed by counsel in the case, Hamilton, as a gun expert, brought two new Colt automatic pistols to the hearing. These pistols and the Sacco pistol were disassembled in view of the court and later reassembled.

It was during this taking down and putting together of the guns that the transposition of barrels was effected, it was brought out today.

The substitution was discovered by Captain Charles J. Van Amburgh government firearms expert. He informed District Attorney Williams, who in turn informed Judge Thayer. The investigation was begun in February and lasted several days.

10,000 TO SEE PONTIFF HONOR U.S. CARDINALS

Rome, March 26 (A.P.)—St. Peter's presented a busy scene today in preparation for Thursday's public consistory at which Cardinal Hayes of New York and Cardinal Mundelein of Chicago will be invested with the red hat and other insignia of their rank as princes of the church.

All the Vatican functionaries helped to complete plans for handling the crowd of 10,000 persons who will witness the ceremonies. The papal armed forces are being assigned to their places along the route of the procession to the Basilica.

Accuses Daughterty

ROXIE STINSON.
Divorced wife of Jess W. Smith, intimate of Attorney-General. She declares the latter was morally responsible for Smith's suicide.

PELLETIER DIES REGRETTING END OF FIGHT

Joseph C. Pelletier, for ten years district attorney for Suffolk County, died at the home of his brothers, No. 849 Beacon street, after an ill-

Continued on Page 2, Col. 6.

GOES WITH LODGE TO COOLIDGE

First Meeting With President Since Charges Against Him Were Aired

Washington, March 26.—Attorney-General Harry M. Daugherty and Senator Henry Cabot Lodge held a conference today with President Coolidge.

It was the first conference the Attorney-General had had with the President since the beginning of the investigation of his conduct of the Department of Justice.

Washington, March 26.—Roxie Stinson, divorced wife of Jess W. Smith, intimate of Attorney General Harry M. Daugherty, told the Daugherty investigating committee today that Smith had told her on one occasion "five men had made $33,000,000" in a Sinclair Oil deal in the Fall of 1922.

She had asked Smith, she said, "Were you and Harry in on it?"

"No, that's why we're sure. They were all our friends," she quoted Smith as replying.

Senator Jones asked Miss Stinson to name the five men. She said she "was not sure" of them.

"Was Ned McLean one of them?"

"I'm not sure."

Today's session lacked some of the thrills of those at which Miss Stinson previously had testified, because Senator Wheeler of Montana, the committee "prosecutor," was sick in bed.

Before the questioning of the witness began, Senator Ashurst of Arizona read into the record of a transcript of testimony put before the Oil Committee, having to do with

Turn Over.

EVERY PERSON PAYS $42 A YEAR IN TAXES

Springfield, March 26.—Residents of Massachusetts paid taxes amounting to $42 for every man, woman and child in the State in 1923. These taxes were exclusive of those paid to the Federal government. The tax figures were announced by Henry F. Long, commissioner of corporations and taxation, who addressed the Hampden County Assessors's Association today. Mr. Long declared that of the $42 levied on each person in the State the sum of $3.11 was expended by the Commonwealth, while the counties expended $1.81. The remainder, or $37.38, was expended for local governmental activities in the various cities and towns.

RADIO BEST BETS TONIGHT

PIANO SOLOS AND READINGS
WNAC, Shepard Stores, Boston
(278 Meters)

8:00—Piano solos by Herma Menth.
8:30—Readings and concert by Strem's orchestra and soloists.

WILLY POGANY
WOR, Newark (405 Meters)
8:30—Talk on illustrating by Willy Pogany.

HERBERT HOOVER
WCAP, Washington (469 Meters)
9:00—Talk by Secretary of Commerce Hoover.

HARP AND CHORUS
WJZ, New York (455 Meters)
9:30—Anna Welch, harpist, and 22-voice chorus.

DAUGHERTY AND SENATOR LODGE CLOSETED WITH COOLIDGE

FIRST MEETING SINCE CHARGES WERE FIRST AIRED

Continued from First Page.

stock purchases of Daugherty and Smith.

The stock accounts were under the name of "W. W. Spaid," of the stock brokerage firm of Hibbs & Co., and one of them was identified as a joint account of the Attorney-General and Smith, which, accountants said, might have resulted in a loss of $24,000 on oil stocks.

Miss Stinson began by declaring that despite suggestions to the contrary, she believed Smith committed suicide. She reaffirmed her belief that Attorney-General Daugherty was "morally responsible."

SURE OF SUICIDE

Smith was found dead a year ago in the apartment occupied by him and Daugherty.

Smith had "put his house in order" very carefully just before his death, Miss Stinson said. She based her judgment that he took his own life on that circumstance.

She repeated that Smith was laboring under a great strain resulting from his relations with the transactions she previously had described to the committee.

"It was your belief that Jess Smith committed suicide?" Chairman Brookhart reiterated.

"Yes, sir," Miss Stinson said. "So far as I am concerned, I am sure that he did take his own life. However, I also consider Harry Daugherty morally responsible for his death."

Chairman Brookhart asked her to give details as to the property of Smith before he came to Washington, remarking that by her testimony he had left an estate of between $125,000 and $140,000. The witness produced an inventory, which she explained in detail.

When he went to Washington, she said, he had "some coal stock worth $10,000," and some $60 shares in an

H. M. Daugherty President Coolidge

other company, "appraised at $70,000, but worth more than that."

He possessed a share of a dry-goods store which he sold for $40,000," she continued. "A $12,000 house, and two cottages worth $3,500. He might have had a few stocks on margin and other minor things, inconsequential."

ABOUT $36,000

"Now, what did he have when he died that he did not have when he came to Washington?" asked Senator Brookhart.

"There was $63,000 in Liberty bonds at the Riggs Bank," said the witness, and 310 shares of Pure Oil, worth $5,584. Then there was 200 Central Leather, worth $4,000."

"According to figures, on coming to Washington," Senator Moses of New Hampshire, put in, "Mr. Smith had about $136,000?"

Miss Stinson agreed.

Senator Moses then pointed out that the inventory of the estate showed he had at death $214,000, and Senator Jones of Washington asked if the witness had reason to believe Smith left property not covered in the inventory.

After brief hesitation, she said she preferred "not to answer that."

"Are the seventy-five $1,000 bills you testified Mr. Smith had listed in the inventory?" asked Senator Ashurst.

"No."

"You do not know what became of them?"

"I do not."

"Do you know the name of the gentleman who was present when Jess Smith died?"

"Yes, Mr. Martin, Mal Daugherty tells me, was present."

Martin is private secretary to the Attorney-General.

Senator Moses asked if there was "a money belt" found in Smith's personal effects. Miss Stinson said she did not know.

SON-IN-LAW OF FALL FORCED TO RESIGN

Quits Texas Job After Impeachment by Senate in Oil Scandal

Washington, March 26.—Clarence C. Chase, son-in-law of former Secretary Fall, cited by the Senate to the House for impeachment because of refusal to testify in the oil investigation, has been forced to resign as collector of customs at El Paso, Tex.

Secretary of the Treasury Mellon held a conference with McKenzie Moss, assistant secretary, to determine whether the resignation would be accepted.

Senator Walsh of the oil probe committee declared the fact that Chase had resigned would have no effect on the proposed impeachment proceedings.

Walsh cited as a precedent the case of former Secretary of War Belknap, who resigned in the face of impeachment, but was put on trial notwithstanding the fact his resignation had been accepted.

Representative George R. Graham, Republican, of Pennsylvania, chairman of the House judiciary committee, and regarded as an authority on constitutional law, stated that the resignation of Chase could have no bearing technically on the question of impeachment proceedings.

Action against Chase was started by Senator Walsh, of Montana, who presented a resolution setting forth that Chase as collector of customs at El Paso, entered into a conspiracy with A. B. Fall to mislead and deceive the committee concerning the source of Fall's $100,000 loan, and that he endeavored to induce Price McKinney, of Cleveland, O., to testify before the committee he had made the loan to Fall.

The resolution pointed out that Chase had refused to answer any questions propounded by the public lands committee on the ground that his answers might incriminate him.

It directed that a copy of the resolution be transmitted to the House of Representatives for such proceedings against Chase as may be appropriate.

A transcript of the proceedings before the committee in which Chase refused to testify accompanied the resolution.

POINCARE QUITS

Continued from First Page.

Poincare held a steady course, always insisting upon a stern policy toward Germany.

While the Chamber supported all Poincare's reparations policies, strong opposition developed when he drew up a series of financial reform measures increasing all taxes 20 per cent, and conferring fiscal dictatorial powers upon himself. This opposition has been growing in strength for the past eight weeks.

Cheers as Lawmaker Regains Precious Chewing Gum

Washington, March 26 (I.N.S.).—Congressman Percy E. Quinn of Mississippi, is addicted to a corn cob pipe, chewing gum and impassioned oratory.

Deprived of his pipe and with a mouth full of gum, he was aroused by debate on the army appropriation bill. Joining in the fray he "parked" his gum on the reading stand and turned loose with violent gesture.

After the end had shifted position several times from the force of blows by Quinn on the stand, Congressman MacLafferty shouted:

"If you are not careful you will lose your gum."

Quinn closed with a grand peroration and was half way from the hall when he remembered his gum. To the accompaniment of yells, cheers and roars of laughter, Quinn returned to the stand, rescued the cud, and resumed operation on it.

COOLIDGE LEAD IN SO. DAKOTA CUT TO 2000

Johnson Shows Steady Gain, and His Victory Is Predicted in Final Returns

Sioux Falls, S. D., Mar. 26 (A.P.).—President Calvin Coolidge was holding a lead of less than 2,000 votes over Senator Hiram Johnson for the Republican Presidential preference when tabulation of returns from yesterday's primary in South Dakota was resumed today.

Gained largely through the city vote in the southeastern part of the State, the Coolidge lead was reduced by reports from heavy Johnson counties. Rural precincts in the central and northeastern parts were expected to cut deeper into the Coolidge vote.

Coolidge workers, answering the claim of Johnson managers that the Californian had won by 10,000 majority, insisted the western part of the State and more nearly complete returns from the southeastern section would enable the President to hold his lead.

On the Democratic ticket, only scattered and incomplete returns were available, but State headquarters declared William G. McAdoo had obtained the presidential indorsement.

Lewiston, Idaho, March 26.—Idaho is in the Coolidge column. The Republican State Convention pledged its eleven delegates to the Cleveland convention to vote for nomination of the President.

PELLETIER DIES REGRETTING END OF FIGHT

Last Words Indicated Sorrow That He Was Unable to Gain Vindication

Continued from First Page.

ness of eight days. He was fifty-one years old.

Death was caused by double pneumonia which developed after he was forced to take to his bed by a slight cold on March 17.

ILL AT BRIGHT

Before breathing his last, the former district attorney told his brothers his chief regret was the fact that his fight for vindication and reinstatement to public office would be ended with his death.

J. C. Pelletier.

Mr. Pelletier was ousted from office by the Supreme Court.

After being unconscious all day he recovered in the evening and was given the last rites of the church by the Rev. John Fletcher of St. Cecilia's Church, Back Bay.

After being unconscious all day he recovered in the evening and was given the last rites of the church by the Rev. John Fletcher, of St. Cecilia's Church, Back Bay.

Death was painless. At his bedside at the time were his three brothers, Louis, Augustine and Victor, his nurses and Dr. M. J. Cronin and Dr. Henry A. Christain, the latter of the Peter Bent Brigham Hospital.

The funeral will be held from St. Cecilian Church, Back Bay, Friday morning at 10 o'clock.

He returned to Boston last Summer after a trip to Europe he was forced to take in an effort to find a cure for diabetes.

TAKEN ILL MARCH 17.

When Mr. Pelletier was first taken ill with a slight cold on March 17 it was not thought that his sickness was at all serious. He gradually grew worse, however, and on the following Thursday, Dr. M. J. Cronin of Roxbury, his family physician, called in for consultation Dr. Henry A. Christian, the chief physician at the Peter Bent Brigham Hospital.

On Tuesday he lapsed into unconsciousness and his doctors and nurses spent the entire day at his bedside.

Towards evening the former district attorney regained his senses and was able to talk coherently with his brothers, doctors, nurses and Father Fletcher just before the last rites were administered.

BORN IN ROXBURY.

Joseph C. Pelletier was born in Roxbury. He was educated in the public schools and was graduated from Boston College with the degrees of A. B. and A. M.

From Boston College he went to Boston University Law School, from which he was graduated and he was admitted to the Massachusetts Bar in 1894.

Immediately on winning the spurs of a lawyer, the young man became active in social and political work. Among other things, he became superintendent and principal of the Marcella Street Home of Boston, a member of the Children's Trustees of Boston and State Civil Service Commissioner.

His social activities made him a member of the Catholic Union, the Twentieth Century Club and the Knights of Columbus.

In the Knights of Columbus he quickly became a national figure when he was made National Advocate. As such he was made Commander in the Order of St. Gregory the Great by Pope Benedict in February, 1920.

In 1909 he ran for district attorney of Suffolk County against Arthur D. Hill, who was then considered a formidable opponent. Mr. Pelletier was elected.

After four months in office he summed up the duties of the district attorney in these words:

"I am the citizens' counsel. I shall strive to obtain justice for them."

POLITICAL ENEMIES

Carrying out this thought he refused to prosecute cases wherein crimes were committed through ignorance or plain dereliction. It was this attitude toward his office, friends say, that brought about his eventual public downfall because, though it built up hosts of friends, it also raised political enemies that almost dedicated their lives to driving him out of office.

In 1912 Mr. Pelletier ran as the Democratic nominee for Governor against Governor Foss, then holding the office. He was defeated, but developed a powerful public support.

The latter part of his administration as District Attorney was stormy. His enemies gathered strength and pressed against him.

In the Emerson Motors Company case, in which that company was accused of fraudulent advertising, Mr. Pelletier's office became the centre of adverse criticism.

In November, 1918, Godfrey Cabot of the Watch and Ward Society announced that a dictaphone had been placed in the district attorney's office and that a large amount of incriminating evidence had been obtained.

Mr. Pelletier is survived by three brothers, Louis S., Augustine S. and Victor M. Pelletier. His mother, Mrs. Cecelia B. Pelletier, died a year ago.

A year ago Mr. Pelletier went abroad for his health.

He visited England, France, Germany and Italy. In Italy, he was a guest of the Pope and rested for a while in the very shadow of the Vatican. From there he went to the baths in Carlsbad, Germany, returning thence home by easy stages.

Dancer Hurt

IRENE CASTLE McLAUGHLIN.

IRENE CASTLE LAID UP BY BROKEN TOE

Dancer Suffers Injury While Doing Her Daily Dozen Calisthenics

New York, March 26.—Mrs. Irene Castle Tremaine McLaughlin, who tripped her way to fame and fortune on ten dainty toes, has broken one of them. The injury was incurred several days ago while she was doing calisthenics.

Irene recently appeared in general sessions against James Cooper, a jeweler of Sea Cliff, L. I., who pleaded guilty of grand larceny. According to the prosecution, Mrs. McLaughlin took a string of pearls, valued at $7,000, to Cooper to be repaired, October 23, 1922.

Cooper, however, pawned the jewels. In holding Cooper in $2,500 bail until April 6, Judge Rosalsky intimated that it would be a good thing if he would recover them.

"I just want the pearls back, your honor," pleaded Irene. "I have no disposition to prosecute Mr. Cooper if he can secure their return."

N. H. HOTEL FIRE

Continued from First Page.

hotel that the automobile endurance races over Mt. Washington were started for many years.

The original Glen House, which burned thirty years ago, was one of the largest Summer resort hotels in New England. The structure just destroyed was somewhat smaller, containing seventy guest rooms. The furnishings of the hotel, together with the personal belongings of the Pike family, were all destroyed.

FIRE IN WINSTED PAROCHIAL SCHOOL

Winsted, Conn., March 26.—One hour after 500 children had been dismissed from St. Anthony's parochial school, fire supposedly starting from crossed electric wires, resulted in the destruction of the roof and flooding of the building, with an estimated damage of $20,000.

By making your used car selection from those bearing the Boston American "Inspected-Insured" blue certificate on the windshield, you are protecting yourself.

'BABY JAMES' CARRIED TO STATION IN TAXI

"Baby James," the year old waif directed by his mother Friday night to the woman's room of the South Station, rode there with her in a taxicab owned and driven by Mark H. Simonds, of No. 4 Quincy street, Roxbury, who took them as passengers from the Elm Hill Garage, No. 416 Warren street, Roxbury, it was declared by Simonds.

Filene's Automatic Bargain BASEMENT

Just see what happens THURSDAY! Another new lot! Imagine new Spring coats at $11! Will you get one? Be EARLY!

Double breasted plaid coat. Fully lined $11

women's or misses' new Spring coats

—and folks here at 9 A. M. get these at

36 styles All fully lined $11 Sizes 16 to 44 in lot

Distinctive colored block, stripe or plaid coats at $11

New plain color coats

Our Plan (Originated by Filene's)

FIRST prices must be low or are low through our automatic plan

25% after 12 selling days
50% after 18 selling days
75% after 24 selling days
Goods given away to charity after 30 selling days.

seconds of women's fine uniforms

TRADE MARK Dix-Make 398

housekeepers for maids for nurses waitresses

$2.39

Cotton alpaca, gingham, chambray, few poplin, in blue, black, gray or stripes—straight-line or semi-fitted models—sizes 34 to 44 in lot. Hardly noticeable imperfections mean noticeable savings at $2.39.

Cotton alpaca uniform $2.39

When have you ever seen such a collection, so many, so good and so low—Thursday at 9 A. M.

women's SILK or glos (fibre) petticoats or bloomers

MANY SECONDS
JERSEY silk petticoats
TUB silk petticoats
GLOS (fibre) petticoats

$1.89

also SLIPS
JERSEY silk bloomers
GLOS (fibre) bloomers
TUB silk or glos slips

HUNDREDS OF OTHER BARGAIN LOTS NOT ADVERTISED—NO MAIL ORDERS

ABSOLUTELY PURE

Ready to use GULDEN'S Mustard

ESTABLISHED 1867

15¢

Hamburg steak, hot and juicy, is simply delicious with a generous dash of Gulden's.

MEN'S Filene's STORE

Direct entrances from Washington and Franklin Sts.

GRAVEL banks and sand pits will soon take the place of dwindling snow drifts for golf hazards. The greens will be "sand-papered" — looking their smoothest. And what will the fellows who answer the call "The greens are open!" look like? It's a ten-to-one shot they'll look their smoothest, too. And for golf togs "smoothness" we go to England and Scotland.

Imported all-wool golf hose

Scotch plaids and checks, so popular down South, $6.50.

English heathers mixtures with jacquard tops, $3.50.

Other imported golf hose, $1.25 to $10.

Exclusive to Filene's in Boston!

Tom Logan overvamp golf shoes

Non-mud collecting rubber soles, $7.50.
English crepe rubber soles, $8.50.

Mail or telephone orders filled—street floor. Application for a charge account can be made in Filene's Men's Store

TODAY

Continued from First Page.

hundred and twenty millions, and held power as long as he lived.

IT ISN'T safe to prophesy unless you are inspired.

James Russell Lowell, distinguished writing gentleman, who represented this country at the Court of St. James, tried it, when he was traveling in Italy, as follows:

"But I am more and more persuaded every day that, as far as the popular mind is concerned, Romanism is a dead thing in Italy. It survives only because there is nothing else to replace it with, for men must wear their old habits (however threadbare and out at elbows) till they get better. It is literally a superstition—a something left to stand over till the great commercial spirit of the nineteenth century balances his accounts again, and then it will be banished to the limbo of profits and loss.

"The Papacy lies dead in the Vatican, but the secret is kept for the present, and government is carried on in its name."

DOUBTLESS many reading James Russell Lowell's essays in the last century believed that when they read it, but it is the nineteenth century that is dead and buried. The Papacy is more active and powerful than ever it was in Lowell's day.

THE CREATION of two American cardinals attracts as much attention in American newspapers as would the inauguration of an American President; perhaps, more. The Catholic Church is more powerful in the United States today than any other organization, and wealthier by far than any other non-commercial enterprise.

The Knights of Columbus, so recently organized, are probably the most powerful single organization in the United States, far more powerful, because more closely united in action, than the Free Masons.

THE CATHOLIC CHURCH looks ahead, follows the trend of the times, selects its Popes, not like royalty, not by the accident of birth, but by careful selection based on ability. Such organizations do not die.

PRESIDENT COOLIDGE has set aside seven thousand one hundred acres of gas-bearing lands in Utah as public property. These lands, containing valuable helium gas, that can be used for dirigibles, because it does not catch fire or explode, will be called "Helium Reserve No. 1." There is no doubt that President Coolidge will protect the helium reserve as long as he is in office. Let us hope that no future Mr. Fall will sell it to any future Mr. Sinclair.

THE BRITISHERS have started on their race around the world, against the American fliers. The race is to see which can make the trip most rapidly. If both get around, or which can go farthest.

That is the kind of competition that ought to exist among nations—friendly competition in the world of science, fighting against nature and her difficulties, in place of fighting with poison gas, bayonets, tanks and brutal commercial selfishness.

THE WHOLE Japanese nation is saving its money to make up the loss in the earthquake. No nation on earth works more closely united than the Japanese people. Whatever any Japanese has belongs to his country, whether it be his money or his life. No wonder Japan leads all Asia.

As to Japan's debts, J. Pierpont Morgan points out that the Japanese nation was founded 2,584 years ago, and has never been in default for one dollar on any debt. That's a pretty good record.

MOTHER MURDERED AS HER TWO BABIES WAIT IN AUTOMOBILE

STABBED IN THROAT BY UNKNOWN

Dying, She Is Hurled From Car by Stranger, Who Has Vanished

New York, March 26.—Accepting a lift from an unidentified motorist after her car stuck in a mudhole in an isolated section of Chelsea, Staten Island, Mrs. Maude A. Bauer of Port Richmond, an attractive woman of thirty-one, was murdered, a few minutes after she had passed from sight of her mother and her two children, who waited in the marooned car.

She was found, still alive, by her mother, Mrs. Mary Perro, but died a few minutes after the arrival of Dr. Goller of St. Vincents Hospital, West New Brighton. She had been hurled from the automobile and was found lying on her back.

She had been stabbed in the front of her throat, shot in the abdomen and struck in the jaw while resisting her attacker. Police said robbery was not the motive. Her purse contained some money was untouched.

Mrs. Bauer's husband, a mechanical engineer, left earlier in the day to take a position with the Cadillac Motor Company in Detroit. Then Mrs. Bauer, her mother and the children, Katherine, six and Helen, three, started for a ride. Several hours later she stalled her small car into Lambert Lane.

OFFERED A LIFT.

A few minutes later, Mrs. Perro told the police, a young man came along in an automobile and offered help. Mrs. Bauer had just started to walk down South avenue in search of a telephone to seek aid from a garage. At the stranger's suggestion she got into his car and they started away, waving a casual goodbye to the children.

They had been gone only fifteen or twenty minutes when Mrs. Perro was startled to see the stranger's automobile dash past her in the opposite direction from that first taken. The man was alone. He did not speak to her.

Becoming alarmed, she took the children and started walking in the direction in which her daughter was last seen. Around a tree-shrouded curve, not more than 1,000 feet from the marooned automobile she came upon the unconscious form of her daughter.

SEARCH UNDER WAY.

A few minutes later the frantic woman notified police at the New Dorp Station. Patrolman Dechtarot rushed to the scene. A call had already been sent to St. Vincent's Hospital and an ambulance raced toward Chelsea. Mrs. Bauer died without regaining consciousness.

Search for the murderer was begun by a score of detectives directed by Captain Van Wagner, in charge of Staten Island detectives. All ferries giving exit from the island were put under police guard.

Police have a good description of the murderer, furnished by Mrs. Perro, who saw him twice.

DISTILLER HELD AS CONDUCTOR'S SLAYER

St. Louis, Mo., March 26.—An indictment was returned by a Grand Jury against Lem Motlow, wealthy Tennessee distiller, who was released on $25,000 bond in East St. Louis, Ill., following an inquest charging him with homicide in the fatal shooting of Clarence T. Pullis, Pullman car conductor, on a train March 17. Although Pullis was shot as the train pulled out of St. Louis, his death occurred in Illinois. His release on bonds by Illinois authorities was protested by Circuit Attorney Sidener and considerable controversy followed.

MASONIC LODGES BENEFIT UNDER WILL

The will of Henry Child Miller, a wealthy resident of Winchester, was filed for probate in the Middlesex Court. The estate was estimated at approximately $125,000. Among the public bequests were: Hugh de Payne Commandery, Knights Templar, of Melrose $5,000 to be used as a charity fund; William Parriman Lodge A. F. and A. M. of Winchester $2,000 to be used for a building fund; Masonic Home at Charlton $2,000 and Parish of Epiphany of Winchester (Episcopal) $10,000.

45 DRIVEN OUT BY FIRE IN SALEM

Salem, March 26.—Forty-five men and women were driven to the street when fire swept three stores on the ground floor of the Commercial House, a boarding house at No. 175 Washington street. The fire started in the clothing store of Jacob Stone and spread to a Chinese laundry and to a shoe repairing shop.

MOST HONORED OF ALL PULLMAN PORTERS

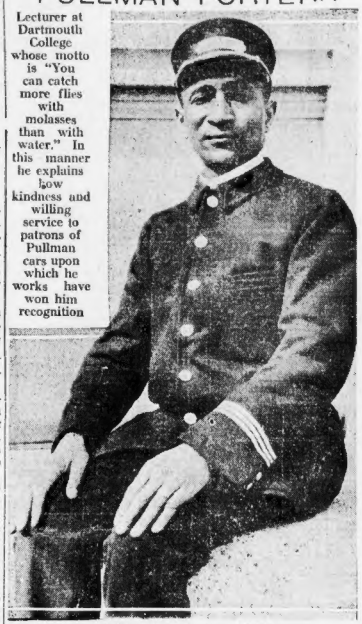

Lecturer at Dartmouth College whose motto is "You can catch more flies with molasses than with water." In this manner he explains how kindness and willing service to patrons of Pullman cars upon which he works have won him recognition

JOHN BAPTIST FORD

LADY MARCONI FOILED BY NEW DIVORCE LAW

Radio Wizard's Wife Cannot Get Decree in Fiume Under New Law

Rome, March 26.—Lady Marconi, wife of the famous scientist and radio wizard, is among the Italians affected by the passage of the new divorce law in Fiume and forced to seek elsewhere for severance of marriage ties.

Before the annexation, Fiume had become the Reno of Italy, where a divorce could be easily obtained after a technical residence was established.

Now that the law has been changed to conform with the Italian one, which prohibits granting of divorces on any grounds, many Italians are seeking decrees in Hungary.

This, however, involves the assumption of Hungarian nationality on the part of the litigants and it's doubtful whether Lady Marconi, who is the lady in waiting to the Queen of Italy, will be willing to take this step.

Although her desire to divorce her husband has been rumored for two years the inventor's wife started proceedings only this year, on the ground of incompatibility of temperament.

PORTER GOT BIG THRILL OUT OF LECTURE

Ford Tried to Benefit Dartmouth Men by Lessons Learned on Railroad

New York, March 26.—John Baptist Ford, lecturing negro Pullman porter, back on his job today, said his climb by self-education from the cotton fields to a railroad job and a home of his own was nothing compared with his climb to the professor's platform at Dartmouth College.

"The thrill that comes but once in a lifetime, and to mighty few of my race," was his description of his feelings after addressing Professor Malcolm Keir's class in transportation in Tuck Hall at Hanover, N. H.

"You can catch more flies with molasses than with water," is how Ford explains that kindness and willing service have won him his recognition as the most honored of 10,000 Pullman porters in America.

"I didn't go to Dartmouth for the lecturer's fee they paid me, or the free ride in a Pullman unbothered by work," said Ford. "I went because I really thought I could put over to the boys some of the lessons I've learned while railroading back and forth in America."

MILK FIRM WORKERS TAKING STRIKE VOTE

Members of Milk Wagon Drivers, Chauffeurs and Creamery Workers Local No. 380 poll a strike vote today. The polls opened at 10 o'clock at 903 Washington street and will remain open until 9 o'clock tonight. The wage committee of the union will then appear before the Teamsters' Joint Council at their meeting tonight and request sanction for a strike.

A special meeting of the union has been called for Monday night. The contract under which the drivers are now working will expire on April 1.

Hub Firm Orders 11 Million Blocks for Mah Jongg

Hart, Mich., March 26.—An order for 11,000,000 blocks of wood, to be used in the manufacture of Mah Jongg tiles, has been received from a Boston concern by the Bennett Lumber Company of this town.

$600 a Year More Is All Letter Carriers Ask

Letter carriers are indespensable to the public that they serve so loyally yet the public ungratefully has allowed them to be the lowest paid of its servants. Congress ought to pass the Kelly-Edge bill which would increase the salaries of these men from $1800 to $2400 a year.

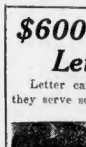

J. W. Eklof

Consider the case of Letter Carrier J. W. Eklof, of the Central Post Office. He has been in the service for more than twenty-nine years. His route covers the Exchange Building. He is the father of five children. He supports his family and pays $40 a month rent on $1800 a year.

MAN SECURES BABY AFTER ARGUMENT

Mother-in-Law Puts Up Stiff Opposition Before Surrendering Child

Ira M. Conant, of Watertown, a certified public accountant with an office at No. 110 State street, Boston, was granted temporary custody of little Emmaline pending final action on his suit for divorce, heard in Middlesex Probate Court in which he charged his wife with infidelity.

He went to the home of his mother-in-law, Mrs. Emmaline Loud, at No. 22 Carver road east, Watertown, and demanded the little girl.

After nearly an hour of arguments, during which time a police officer stood by to prevent bodily harm to either of the two, Conant was allowed to take the baby away.

NAMES FORMER PARTNER.

As he stepped from the house with the child in his arms, Mrs. Loud remarked: "Please be good to another man's child."

Lawyers, doctors and police were called in to the affair before Mrs. Loud would agree to let the baby go from her home. A physician, she said, was attending the girl. She first conferred with her lawyer and then allowed the baby to go when it was learned that the child was well enough to leave the home.

In the divorce action Conant charges his wife with infidelity and names his former business partner, Ernest Griswold of Waltham, now a teacher at the Y. M. C. A. School, Huntington avenue, as co-respondent.

"PROPOSAL" MADE.

Conant testified that his wife and Griswold, whose wife was killed in an automobile accident while en route to the Cornell-Dartmouth football game last Fall, became too friendly when he was stopping at the Griswold home. He went there with his wife, he said, following Mrs. Griswold's death, to care for the children.

During the days that followed, Conant added, his wife and his former business partner became entirely too intimate. When he found them singing a duet in a bathroom late at night, clad in pajamas, he decided it was time to stop the affair, he said.

On another occasion Griswold, Conant continued, proposed to Mrs. Conant while he was standing beside them. To make matters worse, the husband said, Mrs. Conant accepted the proposal and mentioned something about a divorce.

SEARCH FOR MISSING CUDAHY CHAUFFEUR

Chicago, March 26.—Search for Walter Butzbach, 30, an automobile salesman, whose relatives say he has been missing since February 29, when he hired as a chauffeur to a man named Cuddihy, has been extended to New York and Detroit, where he planned to drive his employer, before his disappearance.

Although Dr. J. B. Matheson, physician of John R. Cudahy, relative of the packer, denied Mr. Cudahy could be the man mentioned, detectives have asked Los Angeles, Memphis and New York authorities concerning him.

WHO IS THE POLICE CHIEF IN ROCKPORT?

Rockport, March 26.—Who is to be chief of the two-man Police Department of this town?

Robert L. Eaton received one more vote than John E. Sullivan, and according to an existing by-law of this town, which provides that the candidate receiving the largest vote shall be chief, would have had the right to wear the gold star.

Sullivan has demanded a recount, said Eaton has brought a bill in equity and secured a temporary injunction, restraining the town from going ahead with the recount.

SCRANTON CARMEN TO STRIKE APRIL 1

Scranton, Pa., March 26.—Meeting in special session today, the 600 employes of the Scranton Railway Company ratified the action taken by their executive committee, and voted to strike April 1 if their demands for an increase to 50 cents an hour and a change in working conditions are not granted.

Officials of the company have answered the action of the employes with the statement that to grant the demands would mean putting the company into bankruptcy.

BERRY ENDORSED FOR VICE PRESIDENT

Washington, March 26. — The American Federation of Labor in a statement obviously endorsed the candidacy of Major George L. Berry of Tennessee for Vice-President on the Democratic ticket. The inference is drawn that should Berry get the nomination the A. F. of L. will bend its efforts towards a united support of labor to the Democratic party.

The statement says that the candidate has the support of "active legion and labor committees in twenty-four cities, including Boston."

The Boston American "Inspected-Insured" blue certificate makes it possible for anyone who can read to select with perfect confidence a good used car.

PAGE ONE 1 1 1

Flirting by Gotham Cops on Duty Is Put Under Ban

New York, March 26.—No longer may New York's policemen—there are almost thirteen thousand of them—flirt while on duty.

Nor may they tell details of their business to their wives.

These are two of several "don'ts" issued today to members of his force by Police Commissioner Enright.

The list includes admonitions not to criticize superiors, not to be a "grouch," not to lean against walls or posts, not to keep hands in pockets, not to abuse prisoners.

"Make honesty, sobriety and truthfulness your all," says Enright.

DOCTOR DIES WHILE OPERATING

Milwaukee, Wis., March 26.—Dr. William F. Malone, prominent surgeon, and member of the American College of Surgeons, died at Hanover Hospital while performing a major operation on a patient. Nurses and attendants in the room saw his hand falter, and as they rushed to his aid, he fell to the floor.

RUM PLOT BARED BY THE ARREST OF WOMAN

Conspiracy to Smuggle in Canadian Liquor Revealed in Cleveland After Seizure

Cleveland, March 26.—Unearthing of what is believed to be a great rum-running plot was revealed today in the arrest of Mrs. Minnie Sack, thirty, of Toronto.

Warrants have been issued charging two men, companions of Mrs. Sack, with a conspiracy to smuggle into Cleveland wholesale quantities of Canadian liquor.

A huge quantity of bonded liquor has been seized.

Arraigned before a Federal commissioner, Mrs. Sack denied any knowledge of the plot. She was held in default of $5,000 bail.

Federal officers are on the trail of a man who left the hotel shortly before Mrs. Sack's arrest, and who is believed to be a ringleader in the conspiracy.

Film Star Weds

ALICE LAKE

The film star is on the first day of her honeymoon today. She was married to Robert B. Williams in Los Angles by a police judge.

AMATEUR SHOW GIRLS SHOCK POLICE

Springfield Chief Orders Local Dancers to Don More Clothing

Springfield, March 26.—Scantily clad young women, including many pretty Springfield maidens, who are appearing this week at an amateur show at the Broadway Theatre, were ordered by Chief Guilty of the police department, to drape their legs with more clothing, especially the esthetic dancers.

His orders followed an inspection of the show by the police women. They were led to visit the theatre by the report of Sergeant Harley Bladgett, who looked over the dress rehearsal of the show in his job as censor and confessed that he was somewhat shocked at the lack of clothing on the girls.

GILCHRIST'S BASEMENT STORE
OPERATED ON SELF-ACTING REDUCTION PLAN

No Mail Orders

Use Washington St. Direct Entrance to Men's Department

MEN

THURSDAY! the GREATEST OPPORTUNITY of the YEAR

We Chose the Styles The Best Dressed Men Wear! —Then We Hammered the Price Down! DOWN!

All Wool 2-PANT SUITS!

Hundreds of Garments

16.50

Thursday at 9 a. m.

Young Men's Models! Sport Models!		Conservative Models! New English Models!	
All-Wool Cheviots	$16.50	All-Wool Fancy Mixtures	$16.50
All-Wool Cassimeres	$16.50	All-Wool Oxford Grays	$16.50
All-Wool Worsteds	$16.50	All-Wool Gray Worsteds	$16.50
All-Wool Blue Serges	$16.50	All-Wool Light Checks	$16.50
Except stripe to form pattern		All-Wool Brown Mixtures	$16.50
All-Wool Pencil Stripes	$16.50	All-Wool Dark Checks	$16.50
All-Wool Overplaids	$16.50		
All-Wool Stripes	$16.50		

Extra Selling Space

Extra Sales People

Extra Bundle Wrappers

Self-Acting Reduction Plan
Goods must sell quickly or be reduced
25% after 12 selling days
50% after 18 selling days
75% after 24 selling days
Given away after 30 selling days

Patch Pockets! Plain Pockets! Double Breasted! Single Breasted! Golf-models, with knickers and long pants! Regulars, stouts, longs, shorts!

New Spring Top Coats

Gabardines! Whipcords! Knit-tex! Overplaids! Mixtures!

Grays, tans, browns, in light and dark shades

Boston's Only Self-Acting Reduction Basement Giving Legal Stamps

DEATH RATE IN U. S. HIGHEST IN VERMONT

Green Mountain State Leads With 15.8 Per Cent.; Rate Gains All Over Country

Washington, March 26.—The death rate of the country continues to increase, while the birthrate continues to decline.

Statistics compiled by the Census Bureau show the annual death rate to have been 12.8 per 1,000 of population in the first nine months of 1923, compared with 11.8 for the same period of 1922. The annual birth rate was 22.8 per 1,000, compared with 23.1.

Montana had the lowest death rate with 7.9 per 1,000 population, and Vermont had the highest rate with 15.8. North Carolina had the highest birth rate with 30.2 per 1,000; Montana had the lowest with 17.6.

Rum Runner Captured

New London, March 26.—The cutter Seminole put in here with a rum running vessel which she captured off Montauk, L. I.

MARK CROSS
LONDON

"Cross" Suit Case

Equipped with tray which folds and may be carried separately. Toilet articles (10 pieces) are of tortoise shell or amber color celluloid. Ample packing space under tray. Black cobra hide with attractive tan or blue moire linings, 22 inches.

Specially priced, $34.50

Mark Cross
The World's Greatest Leather Stores
Phones: Beach 0490 6491 6152
145 Tremont Street
near Temple Place

Ambassador and Mrs. Phillips to Visit In Boston, Says Betty Alden

By BETTY ALDEN.

FRIENDS of Mr. and Mrs. William Phillips will be interested to learn that they are planning to visit in Boston before sailing for Belgium, where Mr. Phillips goes to take up his duties as ambassador.

Last year Mrs. Phillips and the five children made a long season of it at their Summer home in Beverly. Mr. Phillips coming up from Washington whenever his duties permitted.

The Under Secretary of State and Mrs. Phillips, who was formerly Miss Caroline Astor Drayton, have become known in capital circles for the delightful musicales which they have given at "Beauvoir," their suburban home. This place, by the way, Mr. and Mrs. Phillips are shortly giving up.

Mrs William Phillips
Copyright, Harris and Ewing

A round of festivities are being tendered the Phillipses until they sail on May 3 on board the Leviathan. Upon leaving the capital, they will visit in Gotham and the Hub.

Mr. Phillips, a Harvard man of the 1900 class, is the son of Mrs. John C. Phillips of Boston and Beverly. Recently he and his wife visited Mrs. Phillips at her villa in Bermuda.

Which reminds me that Mr. and Mrs. Andrew J. Peters—the latter is a sister of Mr. Phillips—have returned to Boston following their sojourn in Bermuda, also as guests of Mrs. Peters' mother.

MRS. REGGY FOSTER, whose red-gold hair sparkles almost as much as her personality, is to do a Rag Doll dance with Mrs. Hendricks H. Whitman in "Wake Up," the widely-heralded Vincent show.

When Mrs. Foster was Frances Hoar, and before her sister Louisa became Mrs. Christopher LeFarge, it was considered distinctly a coup to add the Hoar sisters to the program of any charity function.

Fortunately for the Vincent Club Mrs. Foster has lost none of the interest of her Frances Hoar days in that organization. Last year she designed many of the bewitching costumes for "Rush and Wrangle," and this year, besides doing some of the costumes, she is to do the Rag Doll dance mentioned above.

MRS. REGINALD FOSTER
Mrs. Reginald C. Foster (Frances Hoar), one of society's most talented dancers, will appear in a specialty number of "Wake Up," the Vincent Club show. (Photo by Bachrach)

AMONG Boston folk travel bound are Mrs. Harry Pratt McKean (Bessie Lee) and her sister, Mrs. Arthur Adams (Margery Lee Sargent).

In their travels Mrs. McKean, who is one of the jolliest members of the year-round colony on the North Shore, and her sister will visit another sister, the former Florence Lee. It was in December that she became the wife of Major Henry Grey-Edwards, who has taken his bride to live in London.

Mr. and Mrs. George Lee of Beverly Farms, parents of the Lee girls, have been spending part of the season in Palm Beach since the last of their daughters has left the parental nest.

LYNN SHOE STRIKERS UNDER INJUNCTION

Salem, March 26.—Judge Sanderson handed down a decree in the strike case of Gregory & Read Company, Lynn shoe manufacturers, against Walter B. Fogarty and others, officers and members of the Amalgamated Shoe Workers of America, perpetually enjoining them from interfering with the business of the plaintiff.

R. I. MAN AND WIFE ARE KILLED BY GAS

Pawtucket, March 26.—Upon returning home from work Miss Blanche Dansereau, of No. 59 Jenkins street, found her mother and father, Mr. and Mrs. Peter Dansereau, suffocated by gas. Police say it was an accident.

Society Notes

MRS. RICHARD H. DANA of Cambridge is returning the latter part of the week from a fortnight's stay in New York at the Gotham.

Ellis Loring Dresel of Pride's Crossing, has sailed for Europe.

Larz Anderson of Brookline and Washington has arrived in White Sulphur Springs for his annual Spring sojourn.

Mrs. Ezra Ripley Thayer and her daughter, Miss Ethel Thayer, have arrived from Boston at the St. Regis Hotel in New York.

Mrs. Richard T. Wilson, formerly of Boston, will give a dinner on Friday evening at her New York home, No. 118 East Fifty-third street.

Colonel and Mrs. Walter Denegre of Manchester-by-the-Sea, were of the Palm Beach colony taking luncheon at the Beach Club the other day.

Mrs. Stephen V. R. Crosby of Beacon street has returned from a two months' stay abroad.

TECH-DARTMOUTH IN JOINT CONCERT

The first joint concert and dance of the musical clubs of Institute of Technology and Dartmouth will be held Saturday night at the Hotel Somerset. The entertainment will celebrate the return of the clubs from their Spring concert tour.

Arrangements are in charge of G. E. Parker '24, and N. H. Rice '25, for M. I. T., and Harry A. Holman '24, for Dartmouth. Patronesses include Mrs. Edwin S. Webster, Mrs. Charles T. Main, Mrs. Harry B. Metcalf, Mrs. Arthur D. Little, Mrs. Richard Hart, Mrs. Edward Jackson Holmes, Mrs. John L. Gardiner and Mrs. Frederick Dellenbaugh, Jr.

CHILD DODGES AUTO, IS HIT BY ANOTHER

Salve Granata, four years old, of No. 137 Havre street, East Boston, was struck and injured by an automobile in front of his home when he attempted to avoid being struck by another machine.

He was removed to the East Boston Relief Hospital suffering from numerous injuries about the body. The automobile which struck him was operated by Franklin Sestoro of No. 16 Paris street, East Boston.

BABY'S BODY FOUND IN FERTILIZER CAR

Providence, March 26.—A startling find was made when workmen were unloading a car of fertilizer at the Budlong farm at South Auburn and brought to view the body of a baby girl. The car had been loaded in Boston. The police were notified and Medical Examiner Latham ordered the body delivered to Undertaker James V. Crotton.

DOCTORS FIND 'FOUNTAIN OF YOUTH'

Harvard and Other Researchers to Announce Cure for "Old Age" Diseases

Official announcement is soon to be made of the discovery of a process that will put Massachusetts instead of Florida on the map as the State in which the Fountain of Youth, which lured Ponce de Leon across the seas, may be located.

The discovery has to do with the so-called "old age" diseases, which frequently, however, attack young persons and those in their early maturity. High blood pressure, degeneration of the kidneys, heart, liver and other organs, obesity and anemia, general debility and premature senility are among the afflictions that come with these "old age" diseases.

Great secrecy surrounds the plans of the scientists and details of the discovery, but it was learned that official announcement is to be made through the medical journals in the near future.

Harvard Medical School, Massachusetts General Hospital, Massachusetts Homeopathic Hospital and one or two other prominent institutions are represented on the committee formed to study several hundred cases and work out a standard system for applying the discovery by general medical practitioners.

The general committee in charge of the work includes: Dr. W. T. Bovie, research fellow in bio-physics and member of the Cancer Commission, Harvard Medical School; Dr. David J. Johnson, Boston Institutions Commissioner; Professor E. H. Bradford, Harvard Medical School; Professor John H. Cunningham, international authority on gynecology, Harvard Medical School; Dr. Richard P. Strong, professor of tropical medicine at Harvard Medical School, and M. Douglas Flattery, chairman.

ICELANDER PLANS NORTH POLE TRIP

London, March 26.—A projected expedition to the North Pole is reported. The Westminster Gazette says a young Icelander, Grettir Algarsson, is starting for the Arctic early in May on a preliminary trip to Nova Zembla and Franz Josef Land.

Algarsson proposes to spend six months exploring Nova Zembla and Franz Josef Land, ending his trip at New York in October. The traveler-Beital is now being fitted at Shoreham and will shortly be brought to the Thames.

MONROE PASSENGERS TO SAIL FROM HAVANA

New York, March 26.—Officials of the Dollar Steamship Line said today that the twenty-five passengers aboard the steamship President Monroe, aground off the Florida coast near Miami, were being transferred to tugs from removal to Miami.

They will be taken by rail to Key West and placed on another boat for Havana, where they will go on the Dollar liner President Harrison to continue their round-the-world voyage.

The Monroe probably will be refloated Thursday.

Do you know whether the body of an automobile is welded or just stuck with library paste? Read the "Inspected-Insured" blue certificate on the windshield.

75 ARE SHAKEN UP AS TWO TROLLEYS CRASH

An inward bound Jeffries Point car and an outward bound Lexington avenue car were in a "sideswipe" collision at the mouth of the East Boston tunnel at Maverick square.

The rear end of the Jeffries Point car was smashed, the fenders being knocked off. The middle of the Lexington avenue car was damaged. Panes of glass were smashed in both cars, but none of the 75 passengers aboard was injured.

The Jeffries Point car was about to enter the tunnel when the Lexington avenue car emerged.

According to an eye witness there was a misjudgment of distance on the curve resulting in the crash.

MAN RISKS LIFE TO SAVE BOY ON TRACKS

Express Agent Jack Whalen of the Concord Junction station snatched Richard Derby, eight-year-old son of Postmaster Benjamin Derby, from the path of a Boston & Maine engine and leaped clear just as it thundered past.

The child was returning from school, when the wheels of his scooter skidded on the platform and the child fell on the tracks.

Instals Phones for Deaf; Fills Church Every Sunday

Norfolk, Neb., March 26.—When several members of Grace Lutheran Church complained of deafness and quit attending services, Rev. F. C. Brandhorst, pastor, installed a microphone on the pulpit, strung wires to the pews of the complainants and provided headphones.

The result has been a filled church, the system attracting many who previously had not attended because of faulty hearing.

BOBBED HAIR NURSES MUST WEAR WIGS

Chicago, March 26.—Following the suspension of 12 nurses in a New Orleans hospital because they had bobbed their hair, orders were issued at the Cook county, American and Presbyterian hospitals that nurses with bobbed hair were not to go on duty unless they camouflaged with a net or a bunch of artificial hair.

ANN IS STILL SINGLE, SHE AFFIRMS

Dainty "Follies" Star Denies Report of Wedding to Stage Partner

New York, March 26.—"Just because we have spats and quarrels is no reason that we are married," exclaimed Ann Pennington at the Palace when asked to affirm her reported marriage to Brooke Johns, her partner in the act the pair are doing at the Keith Music Hall and at the Ziegfeld "Follies."

"Please deny that we are married. I am living in strict singleness and Brooke tells me that he is, too. I have too great respect for the sacrament of marriage to speak of it lightly and I do not intend to become anyone's wife until I quit the stage and make a real honest-to-goodness home for myself and my husband. Brooke is a peach, but he is not my husband."

Brooke Johns smiled down from his six feet four of altitude upon his tiny partner and said:

"Yes, we are not married."

You wouldn't think of crawling under a car on a salesroom floor. Boston American mechanics will do that for you in The American "Inspected-Insured" used car service.

AWNINGS

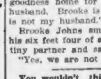

help you to enjoy life. We are pleased to show our many new patterns and styles. Write or telephone for our representative to call with samples.

American Awning & Tent Co.
236 State Street, Boston
Tel. Richmond 1878
Bills payable after AWNINGS are installed

All Charge Purchases made Thursday, March 27, to Monday, March 31, inclusive, will be entered on the April bill rendered May 1

Jordan Marsh Company
VALUE—QUALITY—SERVICE—ASSORTMENTS

Professionals and Amateurs Come Here to Select Their
Fine Grade Musical Instruments
—Perfectly toned
—Reliable quality
—Moderately priced

Lute Mandolins, fine grade quality and finish; good tone. Priced 18.00 and 22.50

Banjo Mandolins and Tenor Banjos Beautifully finished. Priced at 45.00 to 50.00.

Banjo Ukuleles Fine grade. Priced at 6.00 to 23.00.

Banjo Ukulele Very popular with beginners. Priced at 6.00 to 23.00.

Boy Scout Bugles Fine quality, 4.50

Vocal and Instrumental Music Book 50c

We Carry
Brunswick Records and Phonographs

The Tudor
It's a Brunswick
A beautiful model in mahogany color, two-tone Adam brown on walnut, in addition with other cabinet woods. Priced at 250.00.

Brunswick Records

GIOCONDA—The Blind Girl's Dream Opera—10-inch—$1.50
ORFEO ED EURIDICE—I have lost my Eurydice—12-inch—$2.00
Sigrid Onegin
GEMS FROM ROBIN HOOD
Part I.
Part II.
25010—12-inch—$1.25
Brunswick Light Opera Co.
WHOSE ISNT IS HE? Fox Trot
IT AIN'T GONNA RAIN NO MO' Fox Trot
2585—10-inch—75c
Carl Fenton's Orch.
I'M GOIN' SOUTH
CALIFORNIA, HERE I COME
2549—10-inch—75c
Al Jolson with Isham Jones Orch.

Introducing To Radio Fans
One of the Most Sensitive Head Phones on the Market

Avona
Head Sets
—Made Especially for Us
—Sold Exclusively by Us

Priced at only
6.00

Avona head phones have many superior features that make them the head set you should have to be sure of best receiving results.

The magnets are made of tungsten steel, the diaphragm is of the best Norway iron which is rolled perfectly flat to about five one-thousandths of an inch thickness.

The magnet coils are wound with No. 40 pure copper enamel-covered wire. The head set shows a resistance of 18,000 ohms at 1000 cycles.

Here Are Other Features:
—soft leather covered headband
—fits any head perfectly
—will not bind ears in any way
—solid brass caps
—metal parts heavy nickel plated
—hand polished and buffed
—six feet of silk covered tinsel cord
—with polarity in indicating tips

Davis Phones 2.50
Columbia Variometers 2.65

Have You Seen the New
Radiola Super Heterodyne Radio Sets

The big feature about these sets is that all equipment is encased out of sight, no ground or aerial are necessary. They are also dry cell operated and have a receiving radius from 1000 to 1500 miles.

Orders are now being taken on these sets for future delivery. See these sets in our Radio Section.

How Many Cheese Recipes Can You Make?

Are you one of the women who objects to preparing cheese recipes because cheese in cooking has always been so unsatisfactory—getting lumpy and stringy when heated? If you are, you will be enthusiastic over

Ehrat's Grated Italian Cheese

This finest quality imported Italian cheese is carefully grated into thin, fine shreds which retain as soon as they are heated. All the full, rich flavor and nutritious elements are retained, leaving the deliciously appetizing pungency after the cheese has melted.

"44 Tempting Ways to Serve Cheese"

in an attractive little volume which will offer you many new recipe suggestions. Send for your copy—it's free.

Grocers and Delicatessen Stores sell Ehrat's Grated Cheese

George Ehrat & Company
CHICAGO - - ILLINOIS

Ask Your Grocer for Sample and Recipe Book

Howley, White Co.
109 Dartmouth St., Boston, Selling Agents
JAMES A. AICARDI & SONS
96 Stoughton St., Dorchester, Distributors

Shopping with Priscilla Price

She finds the unusual and tells of good values every day

"SEE STARS" WITHOUT BEING HURT

WHEN your hat is too small it hurts, your eyes ache, and you may "see stars." But not the kind we mean. We know where to get hats that are big enough marked with stars to show head size. Good styles. Low prices. Best materials. Cloche, tricorne, turban, scout hats, etc.

A HAT BAG of patent leather is light and easy to carry. Protects hats, holds other things, too. $3.50 to $5.50. 16, 18 and 20 inch sizes. Buttons, or patent chain fastener. Crepine lined. Some with pockets. Nice for week-end or long trip.

EXTRA LARGE OR EXTRA SMALL sizes in shoes may be had in all smart styles. If your foot is very wide, with a narrow heel, or if you need a flexible arch, you can be fitted by experts. For instance, you can get a Triple A last with a 5-B heel. Well made, of finest suede, satin, kid, patent or plain leather. Inexpensive. Or English riding boots, black or brown Russian calf, only $15.00. All sizes.

A LADY TAKES your measurements for dresses of non-wrinkable alpaca crepe, black, or many lovely colors. Straight lines, long sleeves, good workmanship, $24.50. Some with white satin broadcloth detachable collar, bone buttons up front and on sleeves. For $22.75 are stylish models of heavy crepe, bolero style front, straight back, long sleeves. Nice to wear without coats. You can select from a large stock. Wholesale prices. Would cost much more at retail.

LOVELY COLORED cotton crepes are made up into short-sleeved dresses, $3.00. Long rows of hand-drawnwork, string belt, slip-over style. Nice white collars and cuffs of thin material.

FOR AFTERNOON wear you can order hand-made dresses of dotted swiss, trimmed with real irish lace set in by hand, little crochet buttons. Short sleeves, round neck, wide hems. All lovely colors. Other styles, some with embroidered banding across front and back of neck, and running into sleeves. Pockets trimmed with it, too. Straight front, sash tied in back. Prices reasonable.

FRENCH stockings are of lisle and silk, with wide, lacey front. Brown, tan, black, or white, $1.35. As pretty as all silk. Wear better.

ADDRESS ME care Boston American, 80 Summer St., when you want information about dresses, hats, shoes, toilet articles, rugs, curtains, or anything and everything useful or unusual. I'll be glad to answer promptly. I know I can help you. Watch this column every day for helpful hints and new ideas. Enclose loose stamp. **DO NOT** send envelope.

PRISCILLA PRICE.

Copyright, 1924, by Boston American Co.

BEAN FLATLY DENIES STORY OF CORCORAN

Merchant Says He Never Paid $4,500 Settlement or Saw Walsh Before

George Bean, proprietor of the Dainty Waist Company, Washington street, Boston, flatly denied on the witness stand at the Corcoran trial that he had ever been in the office of William J. Corcoran, that he had ever paid $4,500 to settle a case in Corcoran's office, and that he had ever employed Attorney Joseph P. Walsh as his counsel.

William J. Corcoran earlier in the day had testified that Bean with Attorney Walsh as his counsel had come to his office and settled a case against Bean. He testified that the case had to do with a man named Goddard and Goddard's wife. He testified that Goddard's wife had worked for Bean.

Previous to that Corcoran had testified that he had secured a report on Bean from a financial bureau in connection with an alienation case against Bean. He later testified that the case was the one involving the Goddards. Attorney Walsh is now counsel for Corcoran in the trial at East Cambridge.

Bean stated that Mrs. Goddard formerly was employed by him in his wax shop. He said he did not know what her husband did, but thought he was a salesman. He said Mrs. Goddard got through at his place two or three years ago.

"Didn't you pay $4,500 in Corcoran's office in January, 1920?" asked Walsh.

"I did not," replied Bean.

Followed long questioning relative to Bean's check books and business books. He said he would bring them to court if he could find the check books and other account books for 1919 and 1920; explaining that he usually throws them in the waste basket after a couple of years.

DEATH ENDS PRISON TERM FOR LAWYER

New Bedford, March 26—Death ended the prison sentence and stormy career of Alvin G. Weeks, former prominent Fall River attorney, Spanish War veteran, ex-member of the State Legislature and one-time Progressive candidate for Congress, at St. Luke's Hospital here.

Brooding over his loss of esteem while in the House of Correction, reduced Mr. Weeks to frail health and he was an easy victim of pneumonia.

On November 12, last year, he began an 18 months' sentence of larceny in connection with the misappropriation of funds of the estate of Captain George Hall of Westport. He was inducted in 1921, but friends obtained his release by making partial restitution.

Sure Relief FOR INDIGESTION

6 BELL-ANS Hot water Sure Relief

BELL-ANS

25¢ and 75¢ Packages Everywhere

Beauty Of Hair and Skin Preserved By **Cuticura**

Soap to Cleanse. Ointment to Heal

Robber Victims

MRS. HARRY ALPERT
HARRY ALPERT

While Mr. and Mrs. Harry Alpert, of No. 20 Allen street, West End, were at a theatre, their home was looted of jewelry and clothing valued at $300. Two hundred dollars in cash in the bottom of a cedar chest escaped notice of the thieves.

Mrs. Alpert's wedding dress, other silk garments and all her husband's suits were taken with wedding presents, consisting mostly of silverware from the chest where the $200 reposed.

The robbery was discovered by the couple when they returned home. Entrance was gained by the thieves, police say, through a window opening in the kitchen.

MILLION LOST IN SWINDLE IS CHARGE

Portland, Me., March 26.—Disclosure of a high-handed stock swindling scheme that has nearly brought a $4,000,000 corporation into a state of insolvency, and caused ruin to many stockholders, was promised in Supreme Court by M. D. Patterson, district attorney of Blair County, Pennsylvania, appearing as counsel for Michael Abel of Hastings, Pa., in a bill in equity brought against the Confederated Home Abattoirs Corporation.

Mr. Abel is a stockholder who says he represents 600 others, and he asks for dissolution of the corporation, which is engaged in the meat packing business with headquarters at Eldorado, Pa., and appointment of Eugene L. Bodge of Portland, now temporary receiver, as a permanent receiver.

Mr. Patterson stated that the corporation is controlled by E. N. Brown and William F. Gorman of New York and Boston, who have also organized the Gorman-Brown Engineering Company.

He declared that the two came into Maine and organized the abattoir company and in a short time had [illegible] worth of stock and had squandered the money so that today the only assets left are a plant at Eldorado, two pieces of real estate and furniture in eighteen company offices in the East, not worth the rent being paid.

The Stability Of Massachusetts

is reflected in the strength of its Mutual Savings Banks and the thrift and sound judgment of its people.

MUTUAL SAVINGS BANKS
STABILITY
OF MASSACHUSETTS

Save Where You See This Seal

(C) 1924 Savings Banks Ass'n.

SUDBURY FEARS FORD'S LAND GRABBING

Residents Foresee Him as Lord of All He Surveys In District

South Sudbury, March 26—Residents of this town are alarmed at the continued success of Henry Ford in acquiring extensive property in this section.

They fear that before long Ford will have become the owner of all the worth-while estates here and that the section will become known as the "Fief of Ford."

Many owners of property here who have been approached by Ford with offers to buy their holdings have steadfastly refused to part with them. One owner, explaining his refusal, quoted the famous lines of Oliver Goldsmith's "The Deserted Village."

"Ill fares the land, to hastening ills a prey,
Where wealth accumulates and men decay:
Princes and lords may flourish or may fade,
A breath can make them as a breath has made,
But a bold peasantry, their country's pride,
When once destroyed can never be supplied."

Nevertheless, they confess that if the price offered them is high enough, they will inevitably be induced to part with their property.

The latest deal which Henry Ford, who is now at his Wayside Inn, is said to be negotiating is the purchase of the Grist Mill property at Pratt's Pond, owned by William A. Stearns of Watertown. It adjoins the farm owned by Babe Ruth.

The Boston American "Inspected-Insured" blue certificate makes it possible for anyone who can read to select with perfect confidence a good used car.

INMATE KILLED BY FIRE IN INFIRMARY

144 Other Inmates Rescued, One Near Death, at R. I. Institution

Howard, R. I., March 26.—Isaac Buckley, sixty-seven years old, an inmate of the State Infirmary, died as he was being carried to safety, and John Anderson, another patient, is expected to die as the result of inhaling smoke during a fire that threw 145 men into a panic.

Forty of the 145 patients in the infirmary were bed-ridden. The ages of the 145 ranged from seventy to eighty-five years.

Although the excitement was great, the fire damage was small, the firemen succeeding in confining the blaze to the building in which it started.

John Anderson, the man who is expected to die, was rescued by Lieutenant Henry C. Debow of the Cranston police after he had been overlooked by other rescuers. Lieutenant Debow collapsed after carrying Anderson to safety, the result of breathing smoke.

Five alarms were sounded for the fire, help coming from as far as Providence.

The hospital attendants moved the inmates to other buildings, thus saving them from exposure.

L. H. Putnam, superintendent of the institution's fire department, assumed charge of the fire-fighting forces.

STAGE COUPLE WILL WED AT GREENWICH

New York, March 26.—Tyler Brooke and Larunna Wolcott of "Wildflower" will be married at Pickwick Arms, Greenwich, Conn., tomorrow afternoon by Justice of the Peace Albert S. Mead, who officiated when Edith Day, star of "Wildflower," was married to Pat Somerset. A party of thirty guests from New York will attend the ceremony and wedding supper.

From the Finest Tea Gardens of the Orient

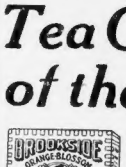

Cream of the world's finest tea gardens
Ceylon Orange Pekoe
or
Formosa Oolong
pkg. 40c

Ceylon Orange Pekoe, pkg. 35c
Formosa Oolong, pkg. 33c
English Breakfast, pkg. 25c
Special Mixture, pkg. 25c

India Ceylon, pkg. 29c
Formosa Oolong, pkg. 25c

Comes the Tea for the Brookside Stores. India, Ceylon, Formosa and other countries contribute their finest selections that you may enjoy the fragrant delicacy which our tea so generously supplies.

Brookside Stores are headquarters for Tea just as they are headquarters for Butter, Eggs, Coffee, Milk, Cream, Biscuits, and hundreds of other household necessities. All at prices which reflect to a surprising degree the many economies of the Brookside System of Cash and Carry.

And when you, too, find that quality in its highest form is the Brookside Stores Standard you'll realize that they hold great possibilities for real economy.

The Brookside Stores pride themselves on their courteous treatment of children customers. A small child with a note will receive the same consideration as an adult.

"Cash and Carry" Your Groceries

CONNOR'S BROOKSIDE STORES

"A SAFE PLACE TO ECONOMIZE"

Beattie & McGuire

29 Temple Place

Wednesday, Thursday, Friday and Saturday

Special Sale Of The New Spring Silks

Wool Dress Goods and Wash Dress Fabrics

In conjunction with a complete and extensive showing of the New Silks, Wool Dress Goods and Wash Dress Fabrics for Spring, 1924, we announce (for the balance of This Week Only) a Special Sale on many of the most fashionable and favored materials for Spring and Summer wear at prices that are unusually low for so early in the season. Such good values as we offer here, besides many others that are not advertised but equally as attractive, should help greatly to stimulate business and make many new friends for us.

Silks

34-36-Inch
Allovers & Flouncings
At **98c**
Regular Value 1.50
A splendid assortment of new Spring patterns for selection; good weight and finish of best artificial silk; colors, navy, brown, champagne, fallow, white, and plenty of black.

40-inch
Canton Crepe
At **1.95**
Value 3.00
Full line of street and evening colors. Pure silk and a splendid wearing quality for dresses.

Silk
Homespun Suiting
At **1.59**
Value 2.50
All silk, in novelty tweed effects. Very serviceable for sports and street wear. Colors gray, oyster white, old rose, orchid, sea green and tan. 36-inch.

Brocaded
Molly O Crepe
At **3.20**
Value 5.00
A famous make, "Mallinson's"—400 yards. Offered at this very special price. In navy, brown and black. 40-inch. Pure silk. New and beautiful patterns.

Paris Fashion Favors Black
Here Are Four Special Values in
Black Silks

Black
Satin Charmeuse
At **1.68**
Formerly 2.25
40-inch. Pure silk. Extra good quality with rich satin face for gowns.

Black
Crepe Richelieu
At **2.60**
Formerly 3.50
Rich, handsome and fashionable for gowns. Pure silk, 40 inches wide.

Black
Chinchilla Satin
At **2.80**
Formerly 4.25
Silk and wool. With rich, pebbly, satin face. Favored weave for dresses this season; 40-inch.

Black
Satin Crepe
At **2.80**
Value 3.50
Fine crepe back, tightly woven, with rich satin face—pure silk, 40-inch. Very popular for dressy gowns.

Silks

33-inch
Pongee Silk
At **78c**
Values 95c and 1.00
All silk, imported, natural colory tubs nicely, for waists, dresses, draperies, etc.

36-inch
Palmetta Crepe
At **1.20**
Value 1.65
Of fibre silk in a full line of the new sport and street shades; priced for this sale at a very low price.

Fancy
Sports Silk
At **2.68**
Value 3.45
Queen O Crepe novelty in self colors, and other fancy weaves of silk and fibre in new colors for sports wear. All now marked at one price for balance of this week.

Broadcloth
Silk Shirtings
At **1.95**
Values 2.25 and 2.50
Much used for ladies' dresses and blouses, as well as men's shirts; wears well, washes perfectly; pure silk; 33-inch.

Purchase and Sale of
840 Yards Printed Crepes
At **1.90**
Retail Values, 2.35 and 2.50
A recent special purchase at a big concession in price from a manufacturer who was overstocked and needed money, enables us to offer this lot of all pure silk Printed Crepes, every yard of which was made up for this season's trade in the newest styles and colorings, at a price that could not ordinarily be obtainable until perhaps the June Clearance Sales.

Silks That Are New and Silks For You
Printed Sport Silks
520 Yards At **2.85**
Values 3.50 and 4.00
Silk and Wool Printed Crepe combines excellent taste and novelty with real utility, and is deserving of first rating among the new sports silk of this season. The color harmonies are lovely and the designs smart and captivating for separate skirts, suits or dresses. Note the special price for this week.

54-inch Tubular
Wool Jersey
At **1.68**
Value 2.25
A good line of all the wanted colors.

New Woolen Dress Goods And New Spring Coatings
On Sale 5th Floor
At Prices Greatly Reduced for This Week

54-inch
Wool Serge
At **1.48**
Value 2.00
Navy, brown and black.

54-inch
Poiret Twill
At **2.40**
Value 3.00
Navy, brown and black. For suits or dresses. Excellent wearing quality. Pure wool.

54-inch
Flannels
At **2.90**
Splendid range of all the new and wanted colors of this fashionable material for dresses and skirts—and of excellent quality.

Coatings
Three Popular Weaves
Vellona-Veldyne-Mafalda
All Marked **6.40**
Values 8.50 and 9.00
54-inch. All pure wool. Desirable for the new Spring coats or wraps.

Fancy
Plaid Coatings
At **5.20**
Values 6.75 and 7.25
Unusually nobby, stylish plaids and newest color combinations for coats or wraps. 54-inch. Pure wool. See this collection.

54-inch All-Wool
Granite Crepe
At **1.48**
Value 2.00
Navy, brown, tan, cocoa, gray, and black. Does not muss or wrinkle easily. Note how wide it is.

Hair-line
Stripe Suitings
At **3.85** and **4.25**
Navy and black with 1/4-inch white hairline stripe. Poiret twill weave. Excellent qualities for smart tailored suits.

Three Special Values In Wash Dress Goods 5th Floor

Value 85c. Printed Figured Voiles, 40 inch, the vogue of prints in cottons as in silks this season, for dresses, blouses, etc. Finds full expression in the collection we present this week at the Special Sale Price of **68c**

40-Inch Voile. In 20 of the newest self colors for this season, used for dresses, and the lighter shades for underwear, etc. Special Sale Price **65c**

Value 85c. Imported French Ratine—Desirable, and at this week's sale price, inexpensive, 38 inches, in all wanted colors for this season, tan, lavender, blue, gray, copen, green, brown, rose, sunset, pink and white. Sale Price..... **68c**

Ladies' Silk Stockings
At **1.48**
Values 2.00 and 2.50
All pure silk, best dye and perfect goods, full-fashioned, with lisle garter tops and feet—colors, gray, African brown, field mouse, french nude, white and black. Sizes 8½, 9, 9½, 10 and 10½. Also,
A broken lot of all pure Silk Stockings, full-fashioned, extra heavy quality—in colors, nude, polo, suede, navy, Russian calf and a few blacks. Not every size in this lot. All marked at 1.48.

Beattie & McGuire

BRIDE WHO EXPOSED SLAYER-HUSBAND FEARS FOR OWN LIFE

GIRL WEPT AT GRAVE OF VICTIM

Conscience Drove Her to Tell How Mate Had Slain Aged Landlady

New York, March 26. — It seemed today to persons who questioned Mrs. Harry Fenton about the killing by her husband of Miss Mary Coleman, aged rooming house proprietress, that fate had decreed the young wife's life should be closely associated with murders of extremely cruel varieties.

A year and a half ago, when Mrs. Fenton was only seventeen, it was learned she lived with a man suspected by the police to have slain two girls in a Staten Island woods.

At that time Policewoman Mary Sullivan had Mrs. Fenton, then Miss Mary Farlow, placed in the Florence Critteston Home. Later the police woman found employment for the girl and virtually forgot her existence.

Then came the night last week when the girl sought Miss Sullivan and told her that Fenton, who had married her under an assumed name on February 27, had killed Miss Coleman with a hammer and had concealed the crime by putting the body on Miss Coleman's bed and setting fire to the room after sprinkling it with benzine.

WEPT FOR SLAIN WOMAN.

With Fenton in the Tombs and an alleged confession by him in the hands of the police, the girl-wife asked Assistant District Attorney Marro to have her committed as a material witness, because she feared "something might happen" to her if she remained at large.

Her request was granted by Judge McIntyre of General Sessions, who sent her to Jefferson Market women's prison in default of $10,000 bail fixed purely as a technicality.

A sidelight was thrown on the girl's character by John W. McCabe, undertaker of No. 243 Fest 118th street, and his assistant, John S. Lesko, who told the authorities Mrs. Fenton had attended the funeral of Miss Coleman, whose murder she had witnessed, and had wept constantly during the services.

WIFE WITNESSED CRIME.

"I needed the money and I thought she had thousands, but I only got $15."

That was Harry Fenton's explanation to detectives for murdering his aged landlady. He declared he didn't know his eighteen-year-old bride was watching as he crushed the woman's skull with a hammer.

IF CONSTIPATED, SICK, BILIOUS

Harmless Laxative for the Liver and Bowels

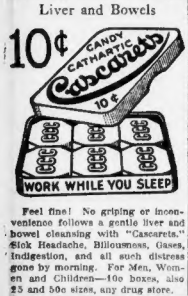

Feel fine! No griping or inconvenience follows a gentle liver and bowel cleansing with "Cascarets." Sick Headache, Biliousness, Gases, Indigestion, and all such distress gone by morning. For Men, Women and Children—10c boxes, also 25 and 50c sizes, any drug store.

POSING BIG PRIZE FIGHT SCENE

FEATURE OF "THE GREAT WHITE WAY"

Many sporting celebrities appear in the above picture. Left to right they are: Billy Gould, Pete Hartley, famous light-weight; Joe Humphreys, noted announcer; Johnny Gallagher, who refereed the Dempsey-Firpo fight; Oscar Shaw, Jack Hennessey, well-known trainer, and Tom Lewis.

BRISBANE SEEN AS ACTOR IN 'WHITE WAY'

Famous Editorial Writer of Hearst Papers Has Prominent Role

Arthur Brisbane, famous editorial writer, essays the role of a motion picture actor in "The Great White Way," the Cosmopolitan Corporation's surprise photoplay at the Park Theatre.

Mr. Brisbane appears in the scenes which graphically bring to the screen for the first time the busy interior of a metropolitan newspaper plant.

In addition to the noted editor, many other well-known newspaper writers and artists appear in the new picture. They include Irvin S. Cobb, H. C. Witwer, Damon Runyon, "Bugs" Baer, Hal Coffman, George McManus, Winsor McCay, Nell Brinkley, Harry Hershfield and J. W. McGurk.

"The Great White Way," a picturization of H. C. Witwer's popular story, "Cain and Mabel," is an accurately drawn picture of life in and around New York.

Tex Rickard, Ned Wayburn, Shirley Vernon, Earl Sande, Joe Humphries, Johnny Gallagher and other celebrities also appear in the new photoplay, the professional cast of which includes Anita Stewart, T. Roy Barnes, Oscar Shaw, Tom Lewis, Olin Howland, Harry Watson, Hal Forde, Stanley Forde, Billy Gould and Frank Wonderley.

At the matinee showing tomorrow and Friday Oscar Shaw will appear in person and tell how it feels to take part in a championship bout with a real pugilist.

A used car is no stronger than its weakest part. The Boston American "Inspected-Insured" mechanics know where to look for weak spots in used cars.

MAINE ROAD ASKS 27-MILE EXTENSION

Washington, March 26.—Application for extension of the Aroostook Valley Railroad from New Sweden, to St. Agatha, Me., a distance of 27 miles, was made today to the Interstate Commerce Commission.

Mrs. Locatelli Dead.

Mrs. Olivo Locatelli, mother of John E. Locatelli, former Alderman of Somerville, is dead at the latter's home on Belmont street, Somerville, following a long illness. She was eighty-one years old.

LLOYD'S

SPECIALISTS IN THE ART of MAKING

EYEGLASSES and SPECTACLES

Prompt and Efficient Service

SEVEN STORES. USE THE MOST CONVENIENT

209 Washington Street.....35 Summer Street

32 Boylston Street.....249 Boylston Street

Boston

Harvard Square, Cambridge....330 Main St., Salem....209 Main St., Brockton

ANDREW J. LLOYD COMPANY

ESTABLISHED 1870

What Bay Staters Are Saying

DR. PAYSON SMITH, State Commissioner of Education, declared at a public meeting of the Durant in Lorimer Hall: "Of all the institutions in the world the only one left that has a trace of individualism is the home."

JOHN W. MACE, national field director of the Near East Relief, told a meeting of Greater Boston ministers: "The people of Massachusetts little know what they have done for the children of the Near East and how much their continued support means to them in happiness and life. Massachusetts people have actually saved their lives."

SENATOR DAVID I. WALSH, in supporting the Wadsworth amendment, providing that the state voters rather than Legislatures shall pass on constitutional amendments, declared: "After Congress proposes a change in the constitution of the people, we should not go to a boss or Legislature that can be manipulated, but should go directly to the people themselves."

E. MARK SULLIVAN, corporation counsel for Boston, speaking before the Kiwanis Club at the Boston City Club, said: "While Boston has been falling in shipping, Baltimore has grown beyond measure and Philadelphia's business has increased considerably."

J. FRANK DE CHANT, vice-president of the Sheldon School of Chicago, at the monthly dinner of the Boston Section, Reciprocity Club, in the Hotel Bellevue, said: "When your child remonstrates against going to school, sell him the idea by pointing out examples and practical reasons why he should get an education. When your wife disapproves certain plans which you desire to see succeed, put yourself in the position of salesman and try to convince her."

REV. ROBERT SWICKERATH, S. J., of Holy Cross College, declared in a lecture in Boston College High School Hall: "Without some kind of participation by the United States in the European embroglio, peace will not be restored and President Wilson's name will be immortal through his advocacy of a union of the nations."

PROTECTION IN PURCHASE OF USED CARS

Boston American's Force of Mechanics Will Advise as to Auto's Value

If you intend adding your dust to the cloud that will be whirled up on the roads of the country this summer—read this!

Hundreds of used cars are on sale by automobile dealers.

If you know used cars, you can pick one up that is almost as good as a new car.

But if you don't know automobiles—! That is where the Boston American "Inspected-Insured" plan is proving an invaluable aid to its readers.

Skilled mechanics are inspecting used cars offered for sale by cooperating dealers.

They are not inspecting cars for appearances.

They are inspecting them for operation—investigating parts that the ordinary purchaser of a car does not bother to examine.

These mechanics are protecting you. They are noting on a blue certificate the mechanical condition of each car, point by point.

They are pasting these blue "Inspected-Insured" certificates on the windshields, so that the prospective purchaser may tell at a glance the condition of each car.

It is the first service of its kind offered by any newspaper in this country to its readers.

If you intend adding your dust to the cloud that will be whirled up on the roads of the country this Summer—read the blue certificates on the windshields. You will discover that the car is also insured to the purchaser for a limited time against fire and theft.

Not only does the Boston American "Inspected-Insured" blue certificate tell you the used car's mechanical condition, but it insures the car for a limited period against fire and theft.

SAILING FROM BOSTON

The New "Cameronia" 17,000 tons

May 11

for

Londonderry

Liverpool

and

Glasgow

Saloon $198

Second Cabin $122.50

Third Class $85

Anchor Line 126 State St., Boston

or apply to Agents

BONUS PLAN FOR ECONOMY MANAGERS

New Project Outlined by Chain Store Head at the Annual Gathering of Officials

Managers, officials and directors of the Economy Grocers Stores Company enjoyed their fifth annual dinner at the City Club yesterday, when plans for the coming year were mapped out. Men of national importance in the commercial world attended as guests of the Economy officials and a moving picture told the assembled diners the story of sugar, from the cane fields to the table.

Sidney Rabinovitz, vice-president and assistant treasurer of the Economy Company, presided and outlined the plans of the company for the year. He announced the company hereafter would pay Christmas bonuses to those store managers who show the greatest percentage of increased business.

Among the guests was J. G. Wright of New York City, president of Joseph Tetley & Co., one of the largest importing tea companies in the world.

Included in the visitors who responded to toasts were E. Fred Cullen, president of the Johnson Education Biscuit Company; Charles Williams, president of the Kimball Milk Polish Company; Walter E. Fuller of the Eagle Roller Mills Company; Edward C. Edwards, salesmanager of Zu-Rex Food Products, Inc.; Joseph Rabinovitz, president and treasurer of the Economy Stores, and Leo Supple, president of the Economy Benefit Association.

BACK BAY GIRL TO WED TECH STUDENT

A romance that started in a little church at Rock Island, Ill., three years ago, will culminate in May, when Miss Ruth Mildred Park, formerly of that place, but now at No. 27 Massachusetts avenue, Back Bay, becomes the bride of Norman August Tamerman, Tech sophomore of the same address. Miss Park came East last October and became a secretary in a downtown office.

TNT BLAMED FOR BLAST THAT KILLED 18

Trenton, N. J., March 26.—Detonation by TNT accumulations in the plant of the Ammonite Company, Inc., was responsible for the recent explosion in which eighteen persons were killed and three-score injured at Nixon, adjacent to the Raritan Arsenal, according to a report submitted today by Dr. Andrew F. Merrick, commissioner of labor, to Governor Silzer.

BRITISH AIRMEN HOP OFF FOR LYONS

Havre, March 26.—The three British aviators, headed by A. Stuart Maclaren, who started from Calchot, England, on a hydroplane world tour, left today for Lyons. The airmen, whose first day schedule called for a non-stop flight to Lyons, reached down near Havre because of fog. The weather was favorable and a speedy trip to Lyons is expected.

CROKER WIDOW WINS VICTORY IN WILL FIGHT

Balks Attempt by Stepchildren to Obtain Court Ruling Favoring Them

New York, March 26. — —Mrs. Richard Croker balked an attempt by her stepchildren to obtain in Supreme Court a judgment which would have meant victory for them in their battle with the widow over the estate of the late Tammany leader.

Counsel for the stepchildren moved for the judgment upon the basis of a jury decision of last November upholding their demand that the estate be divided according to an agreement Croker was alleged to have made. Mrs. Croker's victory consisted of a decision by Justice Evy to hear additional evidence before granting the judgment.

The agreement under which the Tammany leader's children would divide the estate was alleged to have been that if Richard, Jr., would give his share in his mother's estate to his brother, Howard, his father would give Howard an equal sum, approximating $80,000, and a like amount to Mrs. Ethel White, a daughter.

Counsel for Mrs. Croker promised to produce a letter in Croker's handwriting to prove he never intended to enter any such agreement.

SEARCH BOSTON FOR MONTREAL OFFICIAL

On behalf of a sick mother and a bride of only six weeks, the Montreal police have asked the Boston authorities to search the Hub for Armand Lariviere, Montreal constable, who disappeared from that city March 4.

Lariviere, the Boston police were told, was known to have purchased a ticket for Boston, and was later seen in Gloucester.

He vanished only two weeks after his marriage. First his wife was stricken ill after his disappearance and then his mother. The latter is about to undergo an operation.

The description of the missing man was broadcast by radio by the Boston police. He is described as six feet two inches tall, smooth shaven, and well proportioned. He speaks both English and French fluently.

When he disappeared he had his police badge No. 485 and $50 in cash.

STRICKEN VETS ALL TO HAVE RADIO SETS

Washington, March 26.—Broadways latest melodies will be brought to the beds of 12,000 veterans of the World War who lie helpless in government hospitals, Director Frank L. Hines of the Veterans' Bureau announced today.

An order was issued that all new hospitals be wired so that radio head sets might be extended from a central receiving station to every bed. Nine hospitals under construction and nine others, plans of which are being prepared, will be thus equipped.

The Man Who Toils ~

needs a hearty morning breakfast. He doesn't care about calories, proteins or vitamins. Results count with him in full-fed, man-size satisfaction that tastes good—all the way. That's why he insists upon

MALT BREAKFAST FOOD

Costs less than a cent a dish

The breakfast food deliciously different in flavor, containing all the strength of whole wheat, blended with the tonic qualities of malted barley. A real energy-giving, body-building food for the doors of today. Sustaining, satisfying, simple to prepare.

Your Grocer Carries It

MADE BY THE MALTED CEREALS COMPANY BURLINGTON, VERMONT

In Legal Battle

MRS. BEULAH CROKER

Silent but ever watchful widow of Tammany chieftain as she appears in Supreme Court, New York.

DAMAGE CLAIMS $12,500,000 IN IRELAND

Cosgrave Asks Dail to Appropriate Total of $55,000,000 for Coming Year

Dublin, March 26.—President Cosgrave is asking the Dail Eireann today for an appropriation on account for the coming year totaling nearly $55,000,000. Of this amount $12,500,000 is for compensation of property losses sufered during the period of disorder.

The man captured by national troops in their recent engagement with irregulars in the mountainous district of County Leitrim was John Keegan, a prominent irregular leader who has been on the run for sixteen months. He was unarmed when taken.

SHINE YOUR STOVE THE EASY WAY WITH THE FAMOUS

BLACK-IRON STOVE POLISH

Why I Sell PIANOS So Low That I Am Talked About.

—J. P. COLLINS

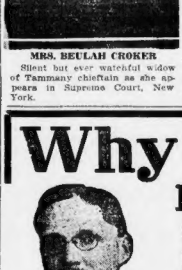

PIANO SALE

New Upright Pianos

New Player Pianos

Baby Grands

Are you aware, my friends, that I am known all over Boston and New England as the man who would rather sell 100 pianos at $1 apiece profit than sell one piano at a profit of $100?

I have often been asked by piano dealers, business men and friends why I am willing to accept so small a profit on the sale of a piano.

My answer has always been, I am doing such a big business that it is absolutely necessary for me to carry and move quickly an enormous stock of pianos.

FRIENDLY TALKS WITH FRIENDLY CUSTOMERS

—By J. P. COLLINS

The other day a woman said to me: Mr. Collins, I have been reading and hearing of your liberal treatment of customers. I bought a piano from a house and through sickness I ran behind in my payments. Can you help me save my piano which is more than half paid for?" I agreed to take over her indebtedness and give her ample time to pay for it. This is only one of many cases that come to me for help.

My business is to serve the public. I do it by keeping piano prices down—so that the every day man and woman can buy a piano without paying luxury prices for it—I have in mind the needs and circumstances of the family man. When he is out of work or has sickness in the family he knows that J. P. Collins will consider him a friend and take care of his account.

To buy a piano from J. P. Collins is INSURANCE against loss of piano through sickness, loss of work, etc. All I ask is that a man or woman is honest and willing to pay. When circumstances over which a person has no control render it difficult to meet payments, all my customers have to do is notify me and I will take care of them.

300 PIANOS TO SELECT FROM

TRADE ALLOWANCES Your Old Piano, Organ, Phonograph, Etc., Taken as Part Payment.

As Low As $5.00 DOWN $1.00 A WEEK

SOME NEW, SOME USED LITTLE SOME USED MORE

Money Back After 60 Days' Trial If Not as Represented

Mason & Hamlin Upright	$160	Prescott Upright	$75
Ivers & Pond Upright	$175	Chickering Upright	$70
McPhail Upright	$95	Kranich & Bach Upright	$80
Vose Upright	$80	Huntington Upright	$160
Ivers & Pond Upright	$75	Hallet & Davis Upright	$150
Doll & Sons Upright	$250	Autopiano Player	$215
Knabe Upright	$90	Small Upright	$25
H. F. Miller Upright	$120	Emerson's Ang's Player	$187
Emerson Upright	$80	Kranich & Bach Upright	$71
88-Note Int. Player	$165	Chickering Upright	$127
Steinway Upright	$85	Hallet & Davis Player	$225

J. P. COLLINS 100 SUMMER ST. COR. DEVONSHIRE

Open Mon., Thurs. and Sat. Nights

SUSPECTED GANG LEADER IN $150,000 MAIL ROBBERY TAKEN

POLICE SEEK ELEVEN MORE IN HARVEY, ILL., HOLDUP

Chicago, March 26.—Carl Fontana, suspected gang leader, is under arrest and a police search is being made for eleven gangsters in connection with the $150,000 registered mail pouch robbery at Harvey by four bandits, who escaped in an automobile after exchanging shots with pursuers.

Police say Fontana owns the machines which the bandits abandoned near West Hammond. He declared that the machine was stolen from his home while he slept, but members of his family state he was away from home at the time of the robbery officers say. When apprehended, Fontana was jimmying the doors of his garage.

Near the abandoned car postal inspectors found $4,000 in one dollar bills, part of the shipment of money contained in the registered pouches, which held payrolls for more than 2,000 employes of Harvey industries.

In making their getaway the bandits, who were riding in a car painted blue, rammed a small truck, overturning it in a ditch and tossing the driver, an eighteen-year-old boy, over the hood.

Russell, the sixty-year-old postal messenger, following his daily routine, was at the station to meet the 2:45 train from Chicago. Twice a month the Federal Reserve Bank here ships large sums to the First National ... of Harvey for the payrolls of the Buda Manufacturing Corporation, and the Austen Manufacturing Company.

The bandits loitered around the platform, waiting until the train pulled out of the station. Then four of them surrounded Russell, and while one held him at the point of a revolver the others loaded the sacks into their automobile, which the postoffice messenger noticed, contained six shotguns. As they were leaving the leader struck Russell in the face with his revolver barrel, knocking him senseless.

The mail sacks slashed open were found during the day by a school teacher near West Hammond. In one of the bags reposed a package containing $4,000 in $1 bills. The currency was new, and the serial numbers were in sequence. Postal inspectors who later recovered the mail from the Hammond police believed the bills had been abandoned as too risky to carry because of their easy identification.

Do you know whether the body of an automobile is welded or just stuck with library paste? Read the "Inspected-Insured" blue certificate on the windshield.

BLACKSTONES GATHER AT FEAST

I SOLD PAPERS AS A BOY, AND NOW CUT COUPONS IN THE MEAT BUSINESS
SAM RODMAN V-P.
THE PEN IS MIGHTIER THAN THE TRUCK—THAT'S WHY I WRITE NIGHTS AND MOTOR IN THE DAY
THE NAME OF BLACKSTONE! ONE TO CONJURE WITH IN LEGAL AND SOCIAL AFFAIRS
CHARLES SCHRAM TREAS.
REP JAMES M. HAYES
AS PRESIDENT OF THE BLACKSTONES, I MEET THEM TONIGHT AT THE BANQUET BOARD.
WITH PELLETIER, A GOOD HEADING BEER CONSEND TO HORY
I REPRESENT CLUB MEMBERS, WHOSE HANDS ARE NOT HIDDEN
EX-REP JAMES J. MURPHY PRESS.
EX-SENATOR THOMAS F. DONOVAN PRES. OF PELHAM CLUB
STATE COUNCILOR CURRAN

HARMONY'S IMPRESSION OF MEETING HELD AT CITY CLUB

JAPANESE SHIP LOST IN CRASH; 23 MISSING

Sunk in Collision With German Vessel; 15 of Rescued Crew Are Landed

London, March 26.—A message to Lloyds from the North Foreland wireless station reports that a Japanese steamship sank after colliding with the German steamship Heimdal near Dungeness in a dense fog.

The Heimdal took off 15 members of the Japanese crew, said the message, and arrived at Dover today with her bows damaged.

There were no signs of the remainder of the Japanese crew, who are believed to have been asleep at the time of the collision and to have gone down with the ship.

A later message said the sunken steamer was the Tokufuku Maru, bound from Bremen for Japan, and that twenty-three of her crew were missing.

Lloyds Register lists the Tokufuku Maru as a steel vessel of 5,859 gross tonnage. She was last reported to have arrived at Rotterdam on March 3.

Cudahy's Daughter Weds

Los Angeles, March 26.—Edna Cudahy Browne, twenty-three, daughter of the late millionaire packer, John Cudahy, was married here to Lieutenant Lale Lithander of the Sixth Cavalry Royal Dragoons, Sweden, today.

FALLS INTO WATER, SEAMAN IS SAVED

While walking on the steamer shed, at T Wharf, Joseph Kelley, sixty-nine years old, a member of a crew, lost his balance and fell overboard. Two men pulled him out, a was taken to the Relief Hospital.

HENRY JORDAN IDE IS DEAD AT 60 YEARS

Henry Jordan Ide, for many years prominent in Boston's insurance world, is dead at his home, No. 125 Commonwealth avenue. He was born in Claremont, N. H., about sixty years ago.

Kornfeld's SPECIALTY BASEMENT

Look!

At $1.89

The smartest ever
Four new styles

A fine straw with a ribbon and pin trimming. Just what you want for sports and motoring.

Black and White Sand Green
Yellow Crab Apple
Royal Grey Wood
Black and Yellow

65-69 Summer Street

TRIBUTE PAID PELLETIER AT BANQUET

Blackstone Club Members Stand Silent for Minute and Pass Resolutions

Members of the Blackstone Club, a political organization, holding their annual banquet at the City Club, who had been listening to a speech in defence of former District Attorney Pelletier by ex-State Senator James H. Brennan of Charlestown, were saddened when former Mayor Fitzgerald entered and announced that Mr. Pelletier had died.

Out of respect for the memory of the man who had been the personal friend of many of those present, the entertainment features of the evening were cancelled and all stood silent for one minute.

Mr. Fitzgerald, who was then introduced, paid a glowing tribute to Mr. Pelletier. He reminded his hearers of the great work he had done for the Knights of Columbus and said he was a man with a great mind and a big heart. He was a splendid type of gentleman, he said.

"With his death, a great heart has been consigned to history," Mr. Fitzgerald declared.

At the conclusion of his talk, the members of the club adopted resolutions of sympathy to be sent to the bereaved members of Mr. Pelletier's family.

Ex-Senator Brennan, not knowing that Mr. Pelletier had died, had just finished painting a verbal picture of the former district attorney in which he referred to him as a victim of persecution, when Mr. Fitzgerald arrived.

He had said, after condemning those who criticized Mr. Pelletier: "They did not give him an opportunity to meet his accusers. They hounded him from the moment the accusations were first made against him."

The other speakers were: Former Representative James Murphy, president of the Blackstone Club; Ex-State Senator Thomas F. Donovan, State Councillor George Curran, City Councillor John A. Donoghue, Representative James Mellon of Charlestown, and Thomas Phelan.

About People in and Around Bay State

CHARLES E. DEVONSHIRE, president of the New England Purchasing Agents' Association, was toastmaster at the first ladies' night of the organization held in the Westminster.

KENNETH J. FERGUSON of Gloucester has resigned as cashier of the Gloucester National Bank to accept the presidency of the new Brotherhood of Locomotive Engineers' Trust Company, to open in Boston.

MRS. DAVID K. HAUGHTON, president of the board of directors, awarded diplomas to six graduates of the Nurses' School of the New England Hospital for Women and Children, at graduation exercises held in the Goddard House, Dimock street and Columbus avenue, Roxbury.

DANIEL J. HAYES, Boston College graduate, has been appointed president of the American Oil Company, to succeed his father, the late D. J. Hayes.

R. AMMI CUTTER of Salem, Harvard Law School student, has been elected president of the Harvard Legal Aid Society.

J. S. FARRELL, W. GILLEN, J. C. KERNEY, E. J. MOLINA, J. S. SULLIVAN, J. T. DOLAN, T. S. O'KEEFFE AND J. C. COMBER were picked from the Boston College freshman class as prize debaters for the Brennahan Debating Society.

MRS. SUSIE M. THOMPSON of Framingham, member of Corps 17, has been elected president of the Middlesex County Women's Relief Corps.

OSWALD G. VILLARD, editor of The Nation, has thought up a new party idea in national politics which he explained in detail to Wellesley College girls on their own home grounds.

HERMAN BERLEW of Patterson, Pa., has been elected president of the Mt. Vernon League, the student governing board at Boston University School of Theology.

We have just issued a folder entitled "A Century of Endeavor and What it Means to You." Send for it today.

Eat Your Cake and Have It Too

You know how quickly most things you buy wear out—how often they have to be replaced.

But think of Cement. Here is a product that is used yet not consumed. It is the basic material in Concrete.

Concrete grows stronger with age. Concrete is fire-safe. Concrete is proof against rust, rot, decay. *Concrete endures.*

Practically all the Concrete improvements built in the last thirty years are still rendering substantial service. They will continue so to serve for many years to come.

Concrete permanently advances standards of health and sanitation. It continually helps to increase general prosperity.

You yourself ride safely and comfortably over Concrete roads and streets. You derive important benefits from Concrete dams and aqueducts. You are protected against fire in Concrete hospitals, schools, theaters, apartment buildings and homes.

You and yours make use of Concrete every day of your lives—yet you never consume it.

Portland Cement, in the form of Concrete, contradicts the old proverb that "you cannot eat your cake and have it too."

PORTLAND CEMENT ASSOCIATION
10 High Street
BOSTON, MASS.
A National Organization to Improve and Extend the Uses of Concrete
Offices in 90 Cities

Marry Me, Celia, and I'll Buy the Ring
Does Your Watch Perform Properly?

UNBREAKABLE CRYSTALS WHILE YOU WAIT—IF YOUR WATCHMAKER fails to repair your watch and make it RELIABLE, let us do it for you. Our watchmakers are competent to put it through order. Ladies' fine Swiss and American watches. Also to repair and adjust Gentlemen's high grade watches to last, and any location. Out-of-town customers send watches by registered mail for estimate. When you want to buy a dependable watch see us.

WILSON BROTHERS' BIG JEWELRY STORE
(Read Subway 24, 12) WATCHMAKERS AND SILVERSMITHS (Read Tube 10, 42)
14-15-16 Tremont Row, Scollay Square
EYES EXAMINED GLASSES FITTED

All Glasses Guaranteed whether you pay $3, $5, $10, or $20
Our WHILE-YOU-WAIT Repairing Is the Talk of the Town

He measures "service" in split-seconds

A BUSINESS man, whose affairs touch distant parts of the world, measures The First National Bank's service to him in split seconds.

You won't recognize his picture—but it's typical. He picks out the spot on the world map where his fortunes are turning at the moment, calls the bank, and gives an order to be executed half way round the world.

Do you realize how the wires are humming to carry out his orders—and yours?

In a single month 15,000 messages went to Chicago over our private wires, and as many to New York. Six thousand telephone conversations were carried on with New York alone, 1,500 with Philadelphia. From Chicago some 3,000 messages flash out each month to the cities of the Middle West—bound on *your* business.

WHILE you are dressing we can cable London and get an answer. Before you are half through breakfast we can exchange messages with Buenos Aires; we can hear from London or Havana before you have finished reading this advertisement.

And out at the forks of the road on this network of wire-ways stand our alert correspondents, some 697 leading banks in the United States, and over the world some 16,000—ready, all of them, to act upon your orders.

Pick out the spot on *your* map. Then turn to the bank whose communications reach that spot and place the world at the other end of your desk telephone.

The FIRST NATIONAL BANK *of* BOSTON

1784 1924

MAIN OFFICE, 70 FEDERAL STREET
UPTOWN OFFICE: 416 BOYLSTON STREET

Boston Branches

60 MILK STREET | UPHAMS CORNER, ROXBURY | FIELDS CORNER, BRIGHTON | HYDE PARK, ALLSTON | 115 SUMMER STREET

SPORTING AMERICAN

Wrestling Title Meet for Columbia

The 1925 collegiate wrestling championships have been awarded to Columbia University, and the tournament will be held under the New England College A. A. A. U. rules.

Select U. S. Olympic Polo Team

Polo players to represent Uncle Sam at the coming Olympic games will be Thomas Hitchcock, New York; Frederick Roe, Texas; Rodman Wanamaker, Philadelphia; Elmer J. Boeseke, California; with George Moore of San Francisco as substitute.

ANDY MARTIN AND SHEPPARD TO BATTLE AT PORTLAND

PASSING OF BULGER IS MOURNED

By JACK CONWAY

Andy Martin, Boston's Bantam Flash, will confirm his merry march in the direction of the world's bantamweight championship when he clashes with Johnny Sheppard of Woburn in the feature ten-round bout at the Pine Tree A. C. of Portland, Me., on Friday night.

Andy Martin

Martin recently knocked out Young Diaz at Providence. Diaz had given Young Montreal and Abe Friedman furious engagements. The fact Martin was able to knock Young Diaz out in impressive style is a tribute to his combative qualities.

Billy Henderson, who was responsible for much of the success gained by Eddie Shevlin, and Sam Price are managing Martin. They are sure that inside of a year Martin will be battling for the New England bantamweight championship.

Sheppard, a consistent winner, will give Martin a severe test on Friday night. The Woburn youth may be relied upon to mix things with his opponent at close quarters.

GOLDSTEIN'S VICTORY HELPS BANTAMWEIGHT DIVISION.

The victory of Abe Goldstein over Joe Lynch has given new life to the bantamweight division. Lynch, as has been pointed out in this column on numerous occasions, had been passe as a fighting man for more than a year. He clung on to his championship by refusing to tackle a legitimate challenger. The New York Boxing Commission finally forced Lynch into a meeting with Goldstein.

Goldstein's victory shows the value of perseverance. After having been knocked out by Joe Lynch and Johnny Buff, he came back and won the highest possible honor in his boxing division.

JACK BULGER'S DEATH IS HEAVY LOSS TO BOXING GAME.

Jack Bulger, manager of Mickey Walker and as fine a character as the boxing game has ever known, has passed to his eternal reward. Peritonitis following an operation for acute appendicitis claimed this true friend, genuine sportsman, keen manager, loving husband.

Bulger, only thirty-five years of age, was called from life when all the world appeared bright to him, when he could only see merriment and joy around him. He probably had more friends than most men connected with the boxing game.

Here's One of the Celtic Basketball Stars

JACK BECKMAN

CHAMPION FIVE PLAYS HERE TOMORROW

Johnny Beckman, Nat Holman, "Spider" Loppchig and the rest of the world champion Original Celtics basketball stars are due in the Hub today.

Tomorrow night they will make their only Boston appearance of the season against the all-star Boston Nationals in the feature game of a twin-bill at Mechanics Building.

In the other end of the double-header the St. Mary's Catholic Club of Cambridge and the Brockton Young Men's Hebrew Association are slated to settle the local semi-pro title.

In the lineup against the great Celtics will be the brilliant "Dutch" Gunther of Springfield, "Whitey" Bernot of Worcester and Wally Banks of Providence. This trio never have played before a Boston crowd although they rank with the best basket shooters New England has developed in a decade.

Along with them will be the elongated "Tacks" Connell, who will jump centre against Loppchig; Hugh Dolan, Danny Silva and Walter Costello.

The last trio have played together for many years. Bernott and Gunther are accustomed to each other's style of play and as a result they team well.

The Nationals will present able combination play, and that gives rise to the belief that the Celtics will receive stiff opposition from them.

TUOHEY STAGES WRESTLING SHOW

With every one of the six grapplers on edge and primed for fast work, Promoter Tuohey's big mat carnival in Mechanics Building tonight promises plenty of high-grade wrestling regardless of which way victory goes in any of the events.

The clash between McGill and Grandovich marks the initial appearance here of the Irish-Nebraskan who has been the real sensation of the game this season where ever he has shown, and especially in New York where he showed against Lewis and later defeated Zickman, the big Bohemian.

Allen Eustace.

Although rated as the cleverest of the big men in the game he can take care of himself under any conditions, as he is about the same brand and weight of line here Frank Gotch and is one of the most aggressive men in the game today.

Grandovich is not so clever, but has great power and knows how to use his great strength to his best advantage. He showed this when he tossed Stan Zbyszko around so hard when they clashed in this city and he banks on using McGill the same way this evening.

McGill is ripe for any kind of going, so the fans may well expect to see the big Irish chap uncover all his rare skill during the contest.

The Alvarez-Eustace match will bring together another pair of high-grade matmen to a one-fall finish, and as both are in fine form for the contest will in all likelihood prove a treat to lovers of the game. Joe is after a return match with Mondt, and will demand this in case he wins over the smooth moving Kansas star.

Patsy McCarthy

Patsy McCarthy and Charley Marshall, both aggressive in the extreme, but also knowing wrestling from A to Z, will try to settle their differences in a one-fall match, which is limited to 30 minutes, in order to get the other big numbers under way early.

JAPANESE NINE ON THE EAGLE SCHEDULE

Manager Chris Duncan has announced that two new games have been added to the Boston College nine's schedule. The holiday, June 17, will be celebrated by a game with the diamond stars of Japan, who will wear the colors of Meya University. This will be their only appearance of the Japanese team in this part of the country.

Frank McCrehan

The second game will be with a Portland nine, and will be played at Portland as a feature of the American Legion Carnival in June.

The Eagle team, now composed of thirty-four men, made the first appearance in the open, when Coach Olaf Henricksen led the team out onto Volkman Field, Brighton. The field is close to the Commonwealth Armory where the nine had practiced.

As soon as the condition of Alumni Field warrants, the team will take up an extensive course of training there, and the much heralded cut to eighteen men will be made.

BUDDY CLARK IS ON WITH FLANAGAN

Buddy Clark of Salem, one of the hardest punchers in the lightweight ranks and a boy whom many believe has the making of a champion, will get the acid test at Lynn next Monday night when he meets Tommy Flanagan of New Bedford in the feature bout at the Casino A. C.

Clark is a great favorite with the Lynn and Salem fans as he is always fighting and his terrific hitting ability with either hand is liable to send his opponent to sleep any time he lands.

In Flanagan he will meet the best opponent he has ever faced, as the New Bedford battler has held Pete Hartley and Frankie Britt to a draw, and he has defeated Harry Carlson, Gene Perrier, Barney Rivers, Jimmy Fruzetti, Mick Landers, Harry Stone, Hughey Kennedy, Francis Rossi, Newman Reagan and Willie Stanton.

George Corbitas, the fighting Greek of Peabody, and Johnny Mario of Boston are paired in the semi-final.

Red Sox Get Ready to Leave Camp Monday

By FRED C. LANE.

San Antonio, Tex., March 26.—The Red Sox stay in San Antonio will end Monday night. The barnstorming trip will start.

To make it possible for his team to get off on the right foot President Quinn has sacrificed financial gain that the Red Sox may be in condition from the opening bell.

They will make six stops on the way to Boston and spend two days in each city except at Louisville. That is listed for three games.

Only those players who have a fighting chance to win a berth on the roster will be carried, but strange as it may seem there are several rookies on the list.

Raymond Gaygan of Columbus, fresh from the sand lots of that city, has made such a fine impression in San Antonio that he will be carried along and he will get into a few contests before April 15.

There is little chance that he will stay with the Red Sox for the full season. Yet he is a ball player from his cap down to his shoes, but needs experience.

He is not twenty. He has a natural style. He handles the ball like a veteran.

Howard Ehmke

Gaygan will be farmed out to one of the teams in the Eastern League, where his work in that circuit will be watched. He aspired for a short-stop job, but as that position will be held down by Dudley Lee, who will set Boston wild, he shifted to second base with even better results.

It may take a year and possibly two before he is ripe for big league company, but it's a sure bet he will don the suit of some major league team before long.

The sun-baked outfield makes the Red Sox practice hard on the feet.

A spell of rain will be welcomed by Manager Fohl.

Another exhibition game with San Antonio is on the calendar today.

Lester Howe, last season in the Eastern League, will take the mound for the Red Sox.

Enters the Preakness

Lexington, Ky., March 26.—John S. Ward, Bourbon County turfman, announces that his colt, Wise Counsellor, regarded as one of the outstanding candidates for the Kentucky Derby, will have his first engagement this Spring in The Preakness at Pimlico, should he continue to train satisfactorily.

Jack Quinn

KOTSONAROS IS FIT FOR GO WITH TARAMASCHI

By RINGSIDE

"I shall give Angelo Taramaschi the most decisive defeat he has ever received," declared George Kotsonaros, Greek heavyweight champion, today.

George Kotsonaro

"The reports that I have been suffering from boils are false. They were manufactured from whole cloth. I was recently advised to wrestle Vadalfi, and when the contest did not take place it was announced that I had boils. The only reason why I didn't meet the Italian was because the promoters failed to keep their agreement with me.

"I have been training steadily since arriving in Boston. I have already won over Taramaschi once and will do so again tomorrow night. The Italian is a rough, tough fellow, but I know too much about the fine points of the wrestling game for him. I shall force the issue from the start and I feel confident I shall score two falls inside of two hours. I can defeat any Italian wrestler in the world. This goes, regardless of whom my opponent may be."

Kotsonaros, fifteen pounds heavier than he was when he was campaigning here last season, is considered the most skillful wrestler in the world. With his added weight, he will be able to make things interesting for any of the big fellows.

Taramaschi also reports he is ready for the test and that he will carry his rival along at a torrid clip tomorrow night.

"Kotsonaros won over me by unfair methods when we last met," said the Italian today. "I shall be prepared for his foul tactics tomorrow night and shall treat him rough if he tries any wise tactics. I shall give the Greek title holder the most decisive setback of his career."

MELROSE CLUB WINS HOCKEY TITLE

The East Side Neighborhood Club hockey team of Melrose is the champion of the Intermediate Suburban League, Hockey Association of New England. The team had a record of nine victories and no defeats.

The team was well fortified on offence and defence.

Harry McDougal

The team met and defeated some of the best hockey teams in and around Boston.

Olson, besides being a very clever centre ice man, was the leading goal scorer in the league.

Both Colombo, left wing, and Loesser, right wing, proved fine players and gave Melrose a splendid forward line with plenty of scoring power.

The defence did splendid work and kept opposing scores low. DeSilva, captain and right defence, was a hard man to get by and teamed nicely with Critchett at left defence.

One of the features of the defence was the wonderful work of Taylor in the net. Taylor was one of the best goal tenders in the league.

Doucette, Bolton, Barnes and Campe did fine work as substitutes in both forward and defence positions.

The team was ably managed by Harry McDougall.

STRANGLER LEWIS WINS FROM ZYBSZKO

Chicago, March 26.—"Strangler" Ed Lewis, world's heavyweight wrestling champion, retained his title against Stanislaus Zbyszko, aged former champion, when he won two out of three falls last night by applying toe holds instead of his famous headlock.

Zbyszko took the first fall with a wrinkick in 32:05; Lewis won the second in 8:40 with a toe lock and took the third wits a double toe lock in 9:15.

Pitchers Yeargin and Cooney Look Good

By NICK FLATLEY

St. Petersburg, Fla., March 26.—Rest, so to speak, confronted the Braves today. They didn't have any ball game scheduled, so they were to take ease at a couple of practice spasms, each at least four times as strenuous as any contest ever was.

The team is now ready for what you might call the polishing off process. The weather hasn't been so good, up to the last week, but every member of the squad has tucked in enough exercise to peel the fat off the muscles.

The epidemic of colds that arrived during the rainy spell is gradually passing away, nothing of said troubles being left except a few cases of sniffles and things like that.

The team has nine more days of Florida baseball left, and will carry through them at a more or less merry clip.

"Things have gone along," declares Manager Bancroft, "to my complete satisfaction. We have had some poor days, but we have doubled up on the good ones, so everybody's in proper Spring shape. I have been pleasantly surprised by the work of some of the young pitchers, and it looks to me as if a couple of the boys are up here to stay for quite a while."

Bancy undoubtedly was thinking of Cooney and Yeargin, who worked against the Dodgers while the Braves won their first road game, 11 to 2. Both young men performed nobly on the mound. The heatless acquired only four safe hits.

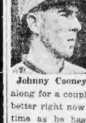

Johnny Cooney

Cooney's work was expected. He has been carried along for a couple of years. He looks better right now than he did at that time as he has packed on a few pounds, and he has gathered some extra speed. He threw them by the Dodger batters at times, and that was a surprise. All Johnny needs to be one of the best is the fast ball. He has everything else.

Jim Yeargin

James Yeargin of Gre nsboro was the real surprise, however. James you will recall, was with the club last Spring. He looked raw but useful. But he didn't like the climate, or something. He was blue and lonesome, and finally asked to be sent back to dear old Carolina, which shows just how blue he must have been.

Maguire

Casey Stengel and Stuffy McInnis are back in the regular lineup, which now has Bob Smith on third, looking as if he intends to remain there. Bob has been fielding a la Jimmy Collins, and pokes out his bats hit in each game. All he needs to do is hit a little bit and he never will be blasted off that base.

Parelli Lands Title

Milwaukee, Marca 25.—Joe Parelli, Chicago Italian wrestler, won the world's middleweight championship from Johnny Meyers here tonight, defeating the champion in two out of three falls.

Will Play Lynn Classical

The Swampscott High School will open its league series of baseball, April 19, with Lynn Classical at Lynn.

It's a PIPPIN
2 for 15¢
Pack of 5 35¢
Sold by all dealers in cigars
PIPPINS GIVE THE GREATEST VALUE
After all nothing satisfies like a good cigar

ALL-STAR WRESTLING
Direction George V. Tuohey
MECHANICS BLDG., TONIGHT
McGill vs. Grendovich, Eustace vs. Alvarez, Marshall vs. McCarthy
Prices, 75c, $1.25, $1.65, $2.25, $2.75
On sale at 949 Province Bldg., 335 Washington St., and at box office
Tel. Orders Main 5623

NOVICE CLASSES IN ST. JOSEPH TOURNEY

On account of the popularity of the novice boxers in recent tournaments, President William H. Cuddy, who conducted the recent international bouts, has announced that there will be four novice classes in the tournament of the St. Joseph's T. A. S. to be held at Commercial Hall, Bowdoin Square.

The novices will compete in the 118, 125, 135 and 160 pounds. In addition there will be two open classes including 108 pounds and 147 pounds.

All the stars who have been competing in the local events will be on hand for the open classes, while some new stars will show in the novice classes.

FITTON COUNCIL TO HOLD RING BOUTS

Fitton Council, K. of C., will hold its next amateur boxing tournament Monday night in Columbus Hall, East Boston. Many out of town boxers will compete. Leo Supple, Franklin K. O. artist, has entered the 126 pound class. Leo would like nothing better than to trade wallops with Eddie Devine, South End K. O. artist. A truck load of rooters will accompany Supple to East Boston.

Competition will be held in five classes, 112, 118, 135 pounds novice; 126, 147 pounds open. Entries close Saturday with Tommy Regan, No. 36 Neptune road, East Boston.

NO "PRO" HOCKEY HERE NEXT WINTER

Professional hockey is not for Boston next Winter. That was decided at a meeting of the board of directors of the Boston Arena. The interesting features of the meeting, as expressed in an official statement, was the recognition on the part of the directors that the promotion of professional hockey for Boston has its points of merit and the intimation that it might be introduced here Winter after next.

If the used car you are considering purchasing needs overhauling, the Boston American "Inspected-Insured" service mechanics will tell you so frankly.

ARENA
HOCKEY TONIGHT, 8:15
B.A.A. vs. Pittsburgh
U. S. Championship Finals
Skating After the Game

Healthful Exercise for You!

Spend your spare hours bowling. Besides being a healthful exercise, bowling is an absorbing recreation. Bowl during your lunch hour. Bowl in the evening. Enjoy yourself and meet new friends. Very near your home and your place of business is a good live bowling alley. There you can

PREPARE
for the
World's Championship Bowling Tournament
BOSTON ARENA, APRIL 7-19

Billiards Bowling
THE 20TH CENTURY
88 Hawley Street, Boston
New England's Finest Billiard and Bowling Establishment
Congress 1057 Main 2427
44 Tables 8 Alleys

THE PLACE TO GO—
MIAH J. MURRAY'S
NEW HUB
1140 WASHINGTON STREET
(Near Dover Street Elevated)
Eight Alleys Eight Tables
The Best Equipped Bowling Alleys in Boston
For Reservations Phone Cong. 6549

Billiards Bowling
Phone Beach 8536 "The Recreation" Phone Beach 7578
615 Washington St., Boston
BOWLING AND BILLIARDS
20 Alleys 52 Tables
A Distinct Departure From the Ordinary

TELEPHONES {BOWDOIN 2955-W HAYMARKET 3944
ALLEYS RESERVED FOR LEAGUES
NORTH STATION ALLEYS
Fifteen Alleys and Five Tables
222 FRIEND STREET S. KAUFMAN
BOSTON, MASS. PROPRIETOR

J. A. CHRISTOPHER'S
Maverick Sq.
BOWLING ALLEYS
8 NEW B. B. C. ALLEYS
Maverick Square, East Boston
Tel. East Boston 1961

EAGLE BOWLING ALLEYS
7 Up-to-date Alleys
6 Brunswick Balke Tables
2239 Washington St.
Opp. Warren. Up 1 flight.
ROXBURY
Joseph Grant C. W. Maier

Jamaica Pond Bowling Alleys
7 Alleys, 3 Billiard, 5 Pocket Billiard
702A Centre St.
Tel. Jamaica 0173-J

Egleston Square Bowling Alleys
8 Alleys, 1 Billiard, 5 Pocket Tables
3186 Washington St.
Tel. Jamaica 2563

SPORTING AMERICAN

Haughton to Have Squad Out Tomorrow

Coach Percy D. Haughton of Columbia has sent out a call for football candidates to report for Spring practice tomorrow. The former Harvard mentor will have Murray and Crowley, former "H" stars, and Lawson as assistants.

Lyle Richeson, Yale Box Prospect

"Smokey" Joe Wood, coach of the Yale baseball team, has hopes of using Lyle Richeson, star quarter on football team, in the box to assist his other football buddy, "Duckey" Pond.

B.A.A. AND PITTSBURGH OPEN HOCKEY CHAMPIONSHIP SERIES

VISITORS DECIDED CHOICE

The amateur hockey championship of the United States is at stake in the series between the B. A. A., winner of the Eastern group competition, and the Pittsburgh Yellow Jackets, winner of the Western title, which opens tonight at the Arena.

The teams will also play here on Friday and Saturday. Dates for next week's returns games in Pittsburgh will be determined at a conference to be held between Manager Tom Kennedy of the B. A. A. team and Roy D. Schooley, secretary of the United States Amateur Hockey Association.

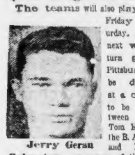

Jerry Geran

Admission tickets will be placed on sale at 7:30 tonight. Reserved seats are available at the Arena.

Never in the history of amateur club hockey in this country has a championship series attracted so much attention. It overshadows past series between the B. A. A. and St. Paul and the Westminsters and St. Paul.

Although Pittsburgh enters the big test as favorite, there are many hockey followers who lean to the B. A. A. outfit because of its hockey intelligence.

Pittsburgh, man to man, appears to carry more class than the Unicorns but many fans quetion the Yellow Jackets can show the coordination in play that has marked the B. A. A.'s efforts in the last half of the season.

Pittsburgh emerged from one of the most bitter battles ever waged in club hockey. The Yellow Jackets disposed of St. Paul and Cleveland, but only by rugged play.

Irving Small

The Yellow Jackets play open and dashing hockey, just the sort that probably will provide plenty of openings for a crafty man like Jerry Geran.

Pittsburgh comes here with plenty of reserve strength, and this is the factor that is likely to operate against B. A. A. When men like Tex White, Paddy Sullivan and Herb Drury are rated as second stringers to men like Duke McCurry, Harold Cotton and Alex McKinnon, it gives the fans an idea of what the Unicorn is up against.

The battle between the defenses will be pretty to watch. As Smith, Irving Small and Eddie Enright in front of the B. A. A. net have repeatedly demonstrated they rate with the truly great defense men of amateur hockey.

Harold Cotton

It will not be decided until game time whether Frenchie Le Croix or Hugh Nickle will be in the Unicorn net.

Pittsburgh will present that colorful athlete, Lionel Conacher, in the defense. He will work with Roger Smith, a sturdy and effective man in front of the nets. Roy Worters will be in the net.

Art Ross of Montreal and Steve Vair of Toronto have been selected to officiate in the series. Both men rate high in the hockey world and can be depended upon to rule with a firm hand.

Hockey Lineup at Arena Tonight

B. A. A.		PITTSBURGH
Harrington, lw	rw,	White
Geran	c,	Cotton
Cronin, rw	l,	Sullivan
Small, rd	lw,	McCurry
Enright, rd	rw,	Drury
La Croix, g	rd,	Smith
Nickle, g	rd, Conacher, g,	Worters

Referees, Art Ross, of Montreal, and Steve Vair of Toronto.

HAIR STAYS COMBED, GLOSSY

Millions Use It—Few Cents Buys Jar at Drugstore

Even obstinate, unruly or shampooed hair stays combed all day in any style you like. "Hair-Groom" is a dignified combing cream which gives that natural gloss and well-groomed effect to your hair—that final touch to good dress both in business and on social occasions. "Hair-Groom" is greaseless; also helps grow thick, heavy, lustrous hair. Beware of greasy, harmful imitations.

Sport Sparks

By LES CONKLIN

When a golfer's wife wants her husband to mind the baby she asks him to keep his eye on the bawl.

A BASEBALL EPITAPH

Let's kneel and weep for Davy Dunn,
Who failed to swing on the hit and run;
They shot him down right where he stood,
Now Davy's aging in the wood.

Rumania and Czecho-Slovakia have entered Davis Cup tournament. Sounds like another Balkan war.

"I can't stand crowds following me around," said Firpo, announcing his retirement—but nobody saw him crying when the mobs jammed the gate at his scrap with Dempsey.

Of all sad words of tongue or pen,
The saddest are these: "I raise you ten."

Pennsylvania will pension the aged—this should be good news for the Phillies.

Connecticut prize-fighter thought "moving picture rights" clause in his contract meant that he could walk into any film theatre free of charge.

AT UNPOPULAR PRICES

Mr. Blobbs, the butcher,
Lost money on a hoss,
But when the customers come in
He'll soon make up the loss.

BOYS' CLUB HAS BASKETBALL TOURNEY

Applications are being received by the Boys' Club of Boston for the basketball tournament at the clubhouse in Charlestown.

It is the desire of the club to have every amateur team in Boston whose weight will correspond with any of the three divisions—110-120, 123-130, 133-145—enter the tourney.

Referees from the central board will officiate at all the games. Among those who have volunteered are George Hoyt, Jack Timmons, Henry McGuiness, Irving Ruby, George Rankert, "Okie" O'Connor, George Clark, Dutch Holland and Frank Hefron.

LYNN NEWSBOYS ASK MAYOR'S HELP

The junior newsboys of Lynn have a grievance. Theifact that the baseball season is in the near distance probably has something to do with their complaint.

A dozen "Shoe City" newsboys, headed by Leon Rabinavitz, visited City Hall and presented Mayor McPhetres with a petition and asked him to change the present badge regulations to the end that they can attend the holiday games at the big league parks. Although the boys think 40 cents a year is high for the badge they won't mind that if they could enjoy the ball games as do the newsboys of Boston, Cambridge, Waltham and other nearby cities.

The oval shape school committee badges in these cities has admitted the newsboy to the opening holiday game ever since the big parks were built.

Mayor McPhetres promised to aid the boys in the matter.

THREE CALIFORNIA COLLEGES TO ENTER

Three Pacific coast colleges will compete in the intercollegiate track and field meet at the Harvard Stadium on May 30 and 31.

A. C. Bickford of Harvard, manager of the games, has received definite word that the University of California will send its strongest team in an effort to capture the fourth successive championship and that Stanford University and the University of Southern California also will send their best men.

BRIDGEPORT LANDS COLLEGE PITCHER

Washington, Pa., March 26.—Bob Caffrey, former Duquesne University star, who received a try-out with the Pittsburgh Pirates in 1923 and later was with the Williamsport Club of the New York Pennsylvania League, has signed a contract to pitch for the Bridgeport, Ct., club of the Eastern League and will leave next Monday to join that club.

JOIE RAY TO MEET ABEL KIVIAT APRIL 4

Chicago, March 26.—Joie Ray, star middle-distance runner of the Illinois A. C., will race Abel Kiviat of the Wilco A. C. of New York, in a special 1,500-metre event at the annual indoor games of the Chicago Chapter of the American Institute of Banking, April 4.

A Growing Business Requires More Room

Announcing the Opening of

A New Annex

3 & 5 Water St. and 2 Spring Lane To the Delano Washington St. Shop

These new additions enable us to enlarge our Hat Department and devote a section (a shop in itself) to the display of Imported and Domestic Topcoats and Overcoats.

DELANO

Summer St. Opp. Devonshire — Washington St. At Spring Lane

School St. Opp. City Hall

STAR ATHLETES ENTER CITY GYM MEET

Keen competition is expected in the final indoor track meet to be staged by the Boston Park Department in the gymnasium of the Curtis Hall, Jamaica Plain, Friday night.

William Mullen.

Almost one hundred winners of the district meets with complete and will try to annex the laurels for their districts.

Instructor Maurice Smith of the Curtis Hall gym figures to win with a group of the best athletes in these parts. George and John Short, who are both entered in the 300 and 1,000 yards events, are looked on to score points.

Another gym team which should show well is the Columbia road group.

Both have had experience indoors. They are the favorites.

Three of the Dorchester athletes will be the Flahive boys, John, James and Thomas, all of whom have qualified in the high jump.

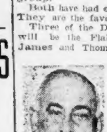

Maurice Smith

William Mullen, who has charge of the squad at Columbia Road Gym, hopes to push the teams representing Roslindale, Vine Street, Brookline Street and Curtis Hall.

The Mayor will attend.

The Park Commission has done everything to give the athletes from all over the city plenty of opportunity and encouragement. In the early season there were elimination meets. The first three in the 75-yard dash, 300-yard run, 600-yard run and 1,000-yard run and running high jump will receive prizes, and the first two teams in the relay event will be rewarded.

Interest has been shown by Mayor Curley to encourage the young men to compete for honors in the Municipal Building for the uplift of physical health and to encourage the necessary exercises to keep in good health.

JOE GENEWICH WAS NUMBER NINETEEN

The following are the winners to picture number 19, which was that of Joe Genewich of the Braves:

Malcom Merritt, Egypt, Mass.

Frank Gay, No. 12 Randolph street, Mattapan.

Fred Steinbrenner, No. 241 Water street, Quincy.

W. McDonough, No. 157 West Third street, South Boston.

Henry Sullivan, care Wollaston Postoffice.

Miss Bessie G. Roberts, No. 25 Sullivan street, Charlestown.

F. W. Danforth, No. 118 Westminster street, Watertown.

B. McCarthy, No. 47 Dixwell street, Jamaica Plain.

Leo Hannon, No. 222 Squantam street, Atlantic.

Tony Restreria, No. 88 Hull street, Belmont.

So many fans guessed Joe Genewich as the owner of previous pictures, that when his face did actually appear, many failed to recognize him. Still, there was a large number of fans who had Joe right, and the above ten were fortunate as well as right.

DILBOY'S WRESTLING TOURNEY THURSDAY

Tomorrow evening, in Highland Hall, K. of C. Building, Somerville, the followers of the amateur wrestlers will be treated to an all-star show when the George Dilboy Post, V. F. W., stages its first mat meet.

This organization has fostered some of the best amateur boxing tournaments staged around Greater Boston.

There will be competition in classes at 125 pounds, 147 pounds and 160 pounds.

THREE NET GAMES AT LYNN Y. M. C. A.

Basketball fans of Lynn will see three fast games on the "Y" court next Saturday night, even though the regular "Y" season has closed. St. Stephen's and Beachmont, two of the fastest teams in Division A of the Church League, both tied for first place, will play off the tie and the winning team take the champion chip of Division A.

WILBUR COMMENDS OLYMPIC GAMES

Washington, March 24.—Secretary of the Navy Wilbur strongly commended the participation this Summer of the navy in the Olympic games at Paris, France. He said: "I have instructed Admiral Eberle, chief of operations, to lend every facility to the young athletes in the belief that outdoor athletics has a beneficient effect on morale."

ALL-STARS TOO STRONG FOR MAPLES

There was abundance of action in the game that the Boston All-Stars won from the Maple A. A., 6 to 3, at the Arena in one section of a double - header that brought to a close the season's exhibition games.

Leo Hughes

In the other half of the bill, Cambridge Legion won the final match for the championship of the Hockey Association of New England when they defeated Camp Parker, 3 1. It was the first beating that Camp Parker has taken this season.

Boston College authorities refused to grant the members of their team permision to have places in the All-Stars line-up, but sufficient talent was recruited to organize a team that outplayed the Maples.

Leo Hughes, regular centre ice man for the Maples, and transferred played brilliantly against his teammates.

Lane, Regeroft and Letson of the Boston Hockey Club, joined with Hughes, O'Donnell, of Newton High, and Roberts, spare goal tender for the B. A. A., to compose the All-Stars and performed quite capably.

Lyons Defeats Gatcomb

"Peaches" Lyons, Charlestown, won an easy game from Fed Gatcomb of Malden in the New England pocket billiard championship at the State Theatre Club, 125 to 81.

The winner's high run was 20; Gatcomb a 17. This evening Fred Jordan makes his first appearance in the championship against "Del" Lanson.

Selections, Mounts, Prices

At Tia Juana

FIRST RACE.

Horse. Jockey.	Prob. Odds.
Edmon, M. Frey	6-5
Woerlee, C. Corbett	3-1
Dixie Boy, G. Barnes	4-1
Little Shasta, K. Hoagland	4-1
Wee Gun, J. Berg	15-1
Top Side, J. Smith	15-1
Chula Vista	10-1

SECOND RACE.

Sweet and Low, F. Smith	5-2
Ollie Wood, E. Neal	4-1
Hartelle	3-1
Seven Seas, G. Lowles	6-1
Sir John, Jr., J. Mahon	4-1
Dinna Fash, A. Francisco	10-1
Billy W. W. Molters	15-1
Plantagenet, W. McKnight	15-1
Pancratour	20-1
Capon, M. Frey	25-1
Vindana	25-1
American Maid	20-1

THIRD RACE.

Occidente, E. Neal	5-1
Miss Emma G., E. Barnes	3-1
Jack Foulds, G. Corbett	6-1
Joe V., Wood	5-1
Cannonball	4-1
Smith	8-1
Bell Evans	10-1
Lady Moore, W. Molters	15-1
Miss Alida	20-1
Linden, A. Collins	15-1
Zarris	25-1
Stone Bell, F. F. Baker	20-1
Sallie Carter	30-1
Gladhand	30-1
Bridgette	30-1
Midnight Bell	30-1
Pitch of Steel	30-1
Obetiante, J. Berg	30-1

FOURTH RACE.

Expressive, F. Barnes	15-1
Bardeld, J. Mahon	4-1
Sir Fez, G. Clark	5-2
Contributor, J. Berg	3-1
Lucky Dolley, M. Frey	5-1
Saba, F. Murn	6-1
Vibrator	15-1
Brandon, G. Cooper	10-1
Cadmus, G. Corbett	6-1
Shires, T. Wilson	20-1
Boomaway, scratched	

FIFTH RACE

Komuha, J. Roberts	8-1
St Angelina	6-1
Summer Sigh, F. Murn	8-1
Tiesta	4-1
Rumpel M. Frey	8-1
Tempteress, K. Hoagland	15-1
Firsworth, G. Abel	15-1
Exult	20-1
Yermak, F. Murn	15-1
Sweep, G. Clark	30-1
Senator Dunlap, E. Fator	20-1
Sunshine, G. Corbett	12-1
Jay Mac	12-1
Lewyn, McKnight	15-1
Black Pat, L. Creary	10-1
Ingham	30-1

SIXTH RACE.

Little Chief, J. Smith	1-1
Sunrolled, F. Murn	3-1
The Avalanche, E. Barnes	5-1
Analcan, F. Morrison	6-1
My Reverie	4-1
Paula Shay, J. Wood	8-1
Tom Arrendaum, L. Barnes	8-1

SEVENTH RACE.

Blanc Saing, L. McDermott	4-5
Dominique, F. Murn	1-3
Sempronge, F. Walls	8-1
Everbold	4-1
Plucky, J. Smith	30-1
Makhana, G. Ellis	50-1

EIGHTH RACE.

Spanish Rose, D. Jones	8-2
Seth's Memory, J. Wood	3-1
Odd Seth	2-1
Wulf, G. Ellis	4-1
Fast Boy, G. Cooper	8-1
Bare Dollar, C. Reilly	15-1

NINTH RACE.

Singapore	8-2
Prince K. H. Walls	2-1
Nebraska Lad, G. Ellis	3-1
Frank Fogarty, C. Ralls	6-1
Worthman, W. Molters	10-1
Macklin Sol, G. Abel	6-1
Louanna, J. Wood	15-1
Crescen, L. Creary	15-1
Reap	6-1

CONSENSUS OF OPINION.

1—Edmon, Woerlee, Little Shasta.
2—Sweet and Low, Sir John, Jr., Seven Seas.
3—Cannonball, Miss Ema G., Jack Foulds.
4—Sir Fez, Boomaway, Vibrator.
5—Summer Sigh, Komuha, Tiesta.
6—Little Chief, Sunnyland, The Avalanche.
7—Blue Saing, Dominique, Everbold.
8—Odd Seth, White Seth's Memory.
9—Prince K., Singapore, Frank Fogarty.
BEST—Blanc Saing.

CULHANE NAMED CAPTAIN FOR HOCKEY

"Jack" Culhane of Cambridge was elected captain and Edmund C. Spang of Dorchester, manager of the Boston College hockey team. The helmeted dash played a wonderful game for the Eagle all year at wing, and attracted the attention of many who listed All-American selections.

Jack Culhane.

Culhane lives in Cambridge, where he formerly played with the Cambridge Latin team. He played forward with Henry Groden, the other Eagle wing man since he first landed at University Heights, and this season in particular gave an outstanding performance of hockey in every game in which he played.

In the early part of the season it was uncertain as to whether or not he would appear in the opening lineup, as he injured his head in a baseball accident during the Summer. A leather helmet, however, was tried, and proved successful.

He was one of the high scorers, and the combination, Culhane to Pooy, has accounted for more than a dozen points.

When the team comes out on the ice next Fall, Culhane will be able to call upon a double quartet of veterans. The eight other letter men who participated in the elections make up the nucleus. They are: Ex-Captain Fitzgerald, Sonny Foley, Fibbs Malloweney, Red Mahoney, Red Groden, Percy Fitzgerald, "Bowser" Johnson and Al O'Neil.

CAMBRIDGE BASEBALL MANAGERS WILL MEET

The Cambridge Recreation Department has called a meeting of all the baseball managers in that city for Friday night.

The Recreation Department plans to promote better organization among the local teams and an invitation has been extended to team officials to meet in the hall of the Agassiz School, Sacramento street.

It is believed that co-operation and organization among the baseball teams throughout Cambridge will result in a better season, both for players and for the general public.

Rockne Signs Again

South Bend, Ind., March 26.—Knute Rockne, football coach at Notre Dame University, for whose services the University of Iowa was negotiating, signed a contract to remain at Notre Dame for ten years.

The blue certificate pasted on the windshield under the Boston American "Protected-Insured" used car service plan is a protection both to the dealer and the purchaser.

A million a day!
A huge army of smokers
—a million friends
They keep 3000 tobacco growers busy on 15,000 acres supplying leaf for 4,600 cigar makers in 36 factories that their tremendous demand for White Owl may be met.
Truly a remarkable cigar—a million a day—by long odds the greatest cigar value in the market.
2 for 15¢
Package of 10 for 75¢
WHITE OWL
After all nothing satisfies like a good cigar
White Owl
A General Cigar Co. National Brand

AID NEW BEDFORD, PLYMOUTH HARBORS

Washington, March 26.—Allotments from current river and harbor improvement funds, announced today by army engineers, include $110,000 for Honolulu Harbor, Hawaii; $11,000 for New Bedford and Fairhaven Harbor, Mass., and $3,000 for Plymouth Harbor, Mass.

Advertisement

COLDS THAT DEVELOP INTO PNEUMONIA

Chronic Coughs and Persistent Colds Lead to Serious Lung Trouble. You Can Stop Them Now With Creomulsion, an Emulsified Creosote That Is Pleasant to Take.

Creomulsion is a new medical discovery with twofold action; it soothes and heals the inflamed membranes and kills the germ.

Of all known drugs, Creosote is recognized by the medical fraternity as the greatest healing agency for the treatment of chronic coughs and colds and other forms of throat and lung troubles. Creomulsion contains, in addition to creosote, other healing elements which soothe and heal the inflamed membrane and stop the irritation and inflammation while the creosote goes on to the stomach, is absorbed into the blood, attacks the seat of the trouble and destroys the germs that lead to consumption.

Creomulsion is guaranteed satisfactory in the treatment of chronic coughs and colds, bronchial asthma, catarrhal bronchitis and other forms of throat and lung diseases, and is excellent for building up the system after colds or the flu. Money refunded if any cough or cold, no matter of how long standing, is not relieved after taking according to directions. Ask your druggist. Creomulsion Co., Atlanta, Ga.

CREOMULSION

Advertisement

STOMACH UPSET?

Get at the Real Cause—Take Dr. Edwards' Olive Tablets

That's what thousands of stomach sufferers are doing now, instead of taking tonics, or trying to patch up a poor digestion, they are attacking the **real** cause of the ailment—clogged liver and disordered bowels.

Dr. Edwards' Olive Tablets arouse the liver in a soothing, healing way. When the liver and bowels are performing their natural functions, away goes indigestion and stomach troubles.

Have you a bad taste, coated tongue, poor appetite, a lazy, don't-care feeling, no ambition or energy, trouble with undigested food? Take Olive Tablets, the substitute for calomel.

Dr. Edwards' Olive Tablets are a purely vegetable compound mixed with olive oil. You will know them by their olive color. They do the work without griping, cramps or pain.

Take one or two at bedtime for quick relief. Eat what you like. 15c and 30c a box.

OLIVE TABLETS

BERGDOLL IS ON WAY BACK TO AMERICA

Draft Evader Accompanied by Chauffeur Under Indictment at Philadelphia

Eberbach, Baden, March 26.—Grover Cleveland Bergdoll, the American draft evader, left here for an unknown destination. As he carried considerable luggage, it is generally assumed that he is quitting Germany.

Grover Bergdoll

Bergdoll motored out of Eberbach in the direction of Frankfurt, where it is believed he will take a train for Hamburg and sail for New York on the new liner of the Hamburg-American Company, which begins its maiden trip on Thursday.

The American draft evader was accompanied by Eugene Stecher, his chauffeur, who was with Bergdoll when the attempt was made to kidnap him last Summer, and who is said to be under indictment in Philadelphia for having aided Bergdoll to escape from the United States.

Badenese government officials breathed a sich of relief today when it became known Bergdoll had pulled up stakes and departed. They said they did not know where he had gone and, furthermore, didn't care.

When Bergdoll left Eberbach he said goodby only to his uncle, Carl Bohrmann, proprietor of the Krone Post Hotel, where the draft evader had made his home for more than three years.

Officials of the North German Lloyd Steamship Company at Bremen declared Bergdoll had made no reservations for passage on the steamship Amerika, which sails today.

It was reported that the draft invader, travelling under an assumed name, boarded the Amerika this morning, but this report was unverified.

"CLEAN OUT CROOKS," SAYS MAYOR CURLEY

"I'd like to see the Chief Executive of this nation exert his power and clean out thecrooks in high positions, whether they be Democrat or Republican," declared Mayor Curley in his welcoming address delivered in the Copley Plaza before the annual convention of the Massachusetts Retail Jeweler's Association. And after his brief opening words, the Mayor immediately launched into the present need of the government to have business men running the various departments, as they did in war times.

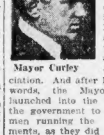

Mayor Curley

Don't forget that the Boston American "Inspected-Insured" used car service gives the purchaser fire and theft insurance for a limited time. Look for the certificate.

BOSTON CLERGY TO WELCOME CARDINAL

Many Gather in New York for O'Connell's Arrival Tomorrow

By BERT FORD.

New York, March 26.—Prominent clergy and laymen of the Catholic diocese of Boston have gathered in this city to welcome Cardinal O'Connell when he returns tomorrow from his ten-week tour of the Holy Land.

The ranking Catholic prelate of the United States is a passenger on the Cunard liner Franconia. He is accompanied by his secretary, the Rt. Rev. Richard J. Haberlin, and Monsignor Michael J. Splain of St. Joseph's Church, Roxbury.

Cardinal O'Connell

A report circulated in Boston that the Franconia was ahead of her schedule owing to favorable weather and would undoubtedly dock on Wednesday, caused a delegation to hasten here yesterday. Their number was increased by other clergymen and laymen who arrived today.

TO GO DOWN HARBOR.

The latest radio from the Franconia indicated that she could not hope to dock before Thursday morning at the earliest. In spite of the fact that the greeting is to be informal in compliance with the wishes of the Cardinal, there is a notable gathering of ecclesiastics on hand.

The reception headquarters is at Hotel Belmont.

The Rev. Francis A. Burke, secretary of the Chancery office of the Boston diocese, is in charge of headquarters, and active in arranging the plans. The clergy and laymen will go down on the revenue cutter and board the Franconia in the harbor.

FR BURKE IN CHARGE.

Among those here at present are the Rt. Rev. Mgr Joseph F McGlinchey, Diocesan director of the Propagation of Faith; Father Burke, who is modestly serving as master of ceremonies; the Rt Rev. Mgr. Arthur T. Connolly of the Church of the Blessed Sacrament, Jamaica Plain; the Rt. Rev. Mgr. John H. Peterson, director of St. John's Seminary, Brighton.

The Rt. Rev. Mgr. Ambrose F. Roche of St. Patrick's Church, Watertown; the Rev John J. Ryan, D.D., pastor of St. Paul's Church, Cambridge; the Rev. Michael J. Scanlan, rector of St. Rose's Church, Chelsea; the Rev. Richard H. Splaine of Mt. Auburn, brother of Mgr. Splaine.

The Rev. Francis X. Doian of St. Gregory's Church, Dorchester Lower Mills; the Rev. Philip J. O'Donnell, rector of St. James' Church; the Rev. L. W. Slattery of Our Lady Help the Christian Church, Newton; the Rev. Thomas P. McGinn, St. John's Church, Peabody; the Rev. M. B. Flannagan, administrator of the Cathedral of the Holy Cross, Boston.

LAYMEN TO GREET HIM.

The Rev. Charles P. Heaney, St. Joseph's Church, Boston; the Rev. A. F. Hickey, Superintendent of Parochial Schools in Boston; the Rev. George P. O'Connor, director of the Catholic Charities Bureau; the Rev. John J. McGarry, rector of St. Peter's Church, Lowell; and the Rev. Charles J. Sullivan, D. C. L. of St. Andrew's Church, Billerica.

Among the laymen on the reception committee are Humphrey O'Sullivan of Lowell; Attorney Thomas F. McAnarney, of Quincy; Edward O'Connell a brother of the Cardinal, Joseph E. O'Connell, the Cardinal's nephew; Transit Commissioner Francis E. Slattery and James H. Carney.

Mayor and Mrs. James H. Curley will come as individual Bostonians to extend their greetings.

Advertisement

She Was Weak, Thin and Nervous

How She Took On 15 Pounds —Regained Her Strength and Lost All Nervousness After Taking McCoy's Cod Liver Oil Tablets.

The greatest strength-giver and producer of good healthy flesh is Cod Liver Oil. It's full of vitamines.

But it's nasty stuff—ill-smelling and hard to take, and usually upsets the stomach.

Thank goodness! we don't have to take it from the bottle any more, for now Liggett's and all druggists are selling McCoy's Cod Liver Oil Tablets, sugar-coated and as easy to take as candy, so that you can get the real Cod Liver Oil in condensed form and get just the same results as with the horrible smelling liquid.

Men and women, weak, thin and nervous, are urged to put on weight and get back their health and strength with these wonderful tablets.

One woman gained 15 pounds in five weeks and that's going fast enough for anyone.

Only 60 cents for 60 tablets, and if they don't put five pounds of flesh on any thin person in thirty days—why, money back and no quibbling about it, either.

McCoy's Cod Liver Oil Tablets
Original and Genuine

ROUND-WORLD PLANE TO BE NAMED BOSTON

Seattle, March 26—Supplies of fuel and oil have reached Prince Rupert, B. C. and yellow buoys have been floated at Seal Cove to designate the next landing places for the four army aviators whose next spurt on their "round-the-world flight" will carry them out of the United States.

The four airmen will leave Sand Point aviation field, near Seattle, Sunday or Monday for the British Columbia stopping place.

Work of transforming the airplanes into seaplanes will be accomplished today or Thursday.

The four giant Douglas machines on Thursday will be christened Seattle, Boston, New Orleans and Chicago.

DEFEAT FOR CHAMP CLARK'S DAUGHTER

New Orleans, March 26—J. Zach Spearing of New Orleans, past president of the American Bar Association, was nominated in the Democratic primary to succeed the late Representative H. Garland Dupre, defeating Genevieve Clark Thomson, daughter of the late Champ Clark of Missouri, and T. Semmes Walmsley, assistant attorney-general. Mrs. Thomson is the wife of James M. Thomson, publisher of the New Orleans Item.

Every mechanic employed in the Boston American "Inspected-Insured" used car service is an expert. If he says a car is in good condition, you may depend upon it that it is good.

EATMOR CRANBERRIES—the most economical of fruits and the easiest to prepare. Make a delicious addition to the every-day menu!

Because it is Best

"SALADA" TEA

has the largest sale of any packet tea in North America — Try it.

Blended from Choicest India, Ceylon and Java Teas

BUY DIAMONDS DIRECT
from Jason Weiler & Sons—Leading Importers—and Save 20 to 40%

EXTRA SPECIAL VALUE

⅓ Carat Fine Blue-White DIAMONDS

Here is a most extraordinary group of fine, full cut, blue-white **1-3-Carat Diamond Rings**—of exceptional brilliance. Our Antwerp agency made a wonderful purchase when they secured these. Money refunded if they can be duplicated elsewhere for less than $80.00. **Our price only**

$50.00 EACH

Here's a partial list of Blue, and Blue White Diamonds. You have the privilege of keeping any of them ten days for comparison and appraisal and then returning for the full amount in cash if desired.

1.06 carats	$175.00
85/100 carat	150.00
57/100 carat	60.00
1.01 carats.	75.00
92/100 carat	85.00
1¼ carats.	185.00
⅞ carat...	37.00
¾ carat...	117.00
2 66/100 carats	347.00
51/100 carat	67.00
40/100 carat	34.00

Mail Orders Filled. Write for Beautifully Illustrated Free Catalog

JASON WEILER & SONS
Diamond Importers Since 1876
376 Washington St. CORNER OF FRANKLIN
2d, 3d and 4th Floors

99¢

With one Quaker Oats trade-mark cut from package

for this real Radio

Extra Charge for Headphones, Antenna, etc., as Listed Below

HERE is your opportunity to get a real radio for practically nothing. We want you to know how good Quick Quaker Oats is and we are making it worth your while to learn. Quick Quaker cooks in 3 to 5 minutes and makes steaming, tasty oats—the quickest breakfast dish. Your grocer knows you will like this great dish and is prepared to help you obtain one of these radios. It is made in a facsimile of the Quick Quaker Oats package.

Absolutely foolproof, ruggedly built, this radio is in no manner a child's toy. It is a practical crystal receiving set and should be in every home. If you already own a tube set, this outfit makes an ideal emergency set for the nights when your big set will not function. Used in conjunction with the big set, the kiddies can hear all that the grownups listen to, without any danger to the big set and its delicate adjustment.

An Unusual Set

This radio is truly remarkable. You cannot possibly duplicate it at anywhere near the price. Now you can hear the nightly concerts, get the news extras and sports and other news features, together with the host of other entertainment that is broadcasted daily.

Receives 30 Miles

A unique feature of primary and secondary coils gives unusual selectivity and detection. The adjustment mechanism is absolutely positive. This outfit responds to all wave lengths from 180 to 750 meters with a range of 30 miles and more under favorable conditions.

Radio Complete With Parts, as Illustrated

$5

Supply Is Limited

We have only a limited supply of these radios. Therefore, first come first served. If you fail to take advantage of this offer now, you may probably never again have the opportunity of obtaining a machine of this high quality for anywhere near the price.

How to Get One

Clip the coupon from this advertisement and fill in your name and address. Go to your grocer and get a package of Quick Quaker Oats or Quaker Oats and have him sign his name and address, too. Cut the trademark, the picture of the Quaker, from the package and bring it with the coupon and 99 cents to the office of the Quaker Oats Company at 50 Congress Street, Boston, and get your radio at once. If you wish to have the radio mailed to you enclose 10c extra to cover cost of postage. This is important as no radio will be mailed without receipt of mailing cost from you!

Act Quickly—better do it today,—tomorrow may be too late!

Boys and Girls!

Tell your Mother and Father about this great offer. Ask them to let you have one of these great sets today!

Bring or Mail This Coupon

go to your grocer today and have him sign this coupon

Complete Parts Illustrated Are as Follows:

50 ft. coil insulated wire for lead-in or ground
2 3-groove insulators
1 Set Headphones, 2400 Ohms
100 ft. coil 7-strand copper wire
Complete instructions.

10c Extra by Mail

Radio Set Coupon

The Quaker Oats Company, 50 Congress St., Boston, Mass.

This coupon when signed by your grocer, accompanied with one Quaker Oats trade-mark (picture of the Quaker) and 99c entitles you to The Quaker Oats Crystal Radio.

THE QUAKER OATS COMPANY, 50 CONGRESS ST., BOSTON, MASS.

(Write your name and address here)

Name.....

Address.....

I have this day sold the above person a package of Quaker Oats.

(Grocer signs here)

Name.....Date.....

Address.....

BOSTON, WEDNESDAY, MARCH 26, 1924

BOSTON AMERICAN

4 LARGEST EVENING CIRCULATION IN NEW ENGLAND

Double Woman's Page Saturday—Full of Helpful Ideas for Women Who Wish to Be Up to Date.

SECTION 2

CHARGES EX-CABBY RULES AGED HOME

Anderson, Convict No. 75,745, in Sing Sing

WOMAN BEATEN BY STORE BANDITS

MRS. BROWN; MRS. KAPLAN, Inset

RED NOSED MAN IS SOUGHT IN LYNN HOLDUP

Woman Storekeeper Gives Police Good Description of Robbers

The [illegible] two hold-ups which took place in the Kaplan Drug Store on Sun[illegible] Lynn, that Mrs. Bessie Kaplan was [illegible] and [illegible] was [illegible] $267.50 from the cash register.

Mr. Kaplan was able to give the police a description of the bandits. Both, she said, were under medium height, one was about forty years old and the other, young, had a very red nose.

The police, accompanied by Mrs. Mary Brown, a customer of the Kaplans, who witnessed the holdup, searched lodging houses in Lynn for the bandits.

When the robbers attacked Mrs. Kaplan, Mrs. Brown slipped out of the [illegible] and summoned [illegible] police by telephone. The latter arrived after the bandits had fled.

Vet Has 25 Years' Experience on Work He Seeks

A wounded veteran who is older than the average and who served with the 101st Engineers, seeks employment.

This man has had twenty-five years' experience as an all around machinist and mechanic.

The fact that he was far over the draft age when he answered his country's call is in itself a tribute to his patriotism.

This veteran has a son, eleven years old. He has been cured of his wounds and now seeks employment.

If you have work for such a man, call Congress 3600—the Boston Chamber of Commerce and ask for Case No. 111.

OFFICIALS OF HOME ACCUSED

Attorney Rowley Charges Ex-Cabman Rules Over Roxbury Institution

Charging that Frank S. Pearson, a former Boston cab driver, now known as F. Saunders Pearson, has an influence over Dr. Elizabeth Abbott Carleton which enables him to dictate the policy and management of the Home for Aged Couples in Roxbury, Attorney Clarence W. Rowley has asked in a bill of complaint presented to the Supreme Judicial Court for the removal of certain officials and an accounting of trust funds estimated at $1,500,000.

Mrs. Lent P. Talbot, who was recently installed as "superintendent" of the Home, refused to comment on the legal proceedings. She said she was [illegible] "mommas" in charge, and that although Pearson was supposed to [illegible] the caretaker of the buildings and grounds, his influence with Mrs. Carleton was such that [illegible] the superintendent) had no authority over him.

PROMINENT SOCIALLY.

Some of the most prominent names in the Boston Blue Book are among the list of defendants named in Attorney Rowley's bill of complaint, which is brought against the trustees and directors as well as certain of the active officials of the Home.

Dr. Carleton is a widow and is said to be [illegible] years old. According to Attorney Rowley, Pearson formerly drove a car and had a stand on Tremont street where the woman physician sometimes hired him to drive her when she went shopping.

He is now around fifty or fifty-two years old. About ten years ago, Attorney Rowley declared, Pearson had secured the aged woman's confidence to such an extent that she [illegible] the new position of "inspector of noises and grounds" and [illegible] to the former cab driver.

"SMELLED A RAT."

The bill of complaint was brought in behalf of Walter E. Bruce and [illegible] Addie H. Bruce, trustees of the Home, [illegible] behalf of themselves and such aged couples as may [illegible] [illegible] home.

Mr. Bruce was a former senator of [illegible] Beacon and is now seventy-seven years old. He said he has been [illegible] the home three and a half years and that as a result of his police training of more than twenty-one years he "soon smelt a rat."

"I notified the trustees about what was going on and nothing was done," he declared. "Instead my wife and I were subjected to persecution here and Pearson told me he would make it so hot for me I would get out. Finally I went to Mr. Rowley."

2 CONVICTED IN HOME BUILDING FRAUDS

John A. Vandewerth, president and Arthur A. Collins, supervisor and director of the Dalton Construction Company, with offices at one time in the Old South building, were found guilty by a Suffolk County jury of appropriating money of their corporation. In 1922 this company was erecting homes. Vandewerth was found guilty of taking $1753.83 and Collins of $918.16.

AUTO INJURES WORCESTER BOY

Worcester, March 26—Edmund Stuczynski, six years old, of No. 24 Lafayette street, suffered contusion of the brain, and a broken right leg, as the result of being struck by an automobile opposite his home. The car was operated by R. J. Cottrell, No. 1 Lowell street. The boy is on the danger list in City Hospital.

Mrs. Bessie Kaplan, Lynn drug by two robbers. Mrs. May Brown enticed and summoned the [illegible] clerk, who was beaten unconscious [illegible] slipped out of the store when the police, who arrived too late.

FOR STYLE FW FOR RELIABILITY

Knit-tex Topcoats—advertised in all the leading newspapers and sold by the leading clothiers throughout the United States—can be bought here.

The Knit-tex Coat is an all-year-round Topcoat of pure wool. Light in weight, but warm. Never wrinkles. Never gets out of shape. In the popular shades.

$30

Suits and Topcoats for Men and Young Men. $25, $30, $35

Of course our forty-year policy of returning your money means perfect satisfaction

For Service For Economy

Bernard M. Wolf

Established 1883

339 TO 343 WASHINGTON ST.—HEAD OF MILK ST.

Four Floors for Men and Boys

Arthur I. Andrews, Law Professor, 46 Tomorrow

History, diplomacy, international law. The mastering of any one of these subjects constitutes a claim for distinction, of which the average scholar may well be proud. One citizen of Boston, however, has mastered and is a recognized authority on all three.

He is Arthur Irving Andrews, professor of history and public law at Tufts College since 1912.

Professor Andrews was born at Providence March 27, 1878. He pursued his studies at Brown University, the University of Wisconsin and Harvard.

Tomorrow is his birthday. Send him a card or letter of congratulation to his home, No. 11 Edison avenue, Medford Hillside

LIQUOR PHASE IN CHARGE OF KIDNAPING

Novel Defence by Lawyer for John R. Silverman in Newport

Newport, R. I., Mar. [illegible]. Hijacking and hooding several [illegible] caused an [illegible] bench and in the [illegible] court here in the trial of John R. Silverman of Providence and Paul [illegible], charged with assaulting [illegible] Long from Warwick and kidnaping.

William P. Beattie is the complainant. He claims that on December 17 he was held up in Newport by Silverman and others who [illegible] armed with revolvers, and was forced into a car which drove him to an [illegible] establishment in Valley Falls, R. I.

Beattie claims that Silverman took him prisoner and demanded to know what had become of a quantity of liquor which had been stolen. This, degree methods were threatened. Beattie denies and the men, who he had told nothing about the liquor, he was returned to Newport.

Silverman's lawyer, Hon. Frank E. Moran, a former [illegible] of the court. He declared that under the laws of Rhode Island the transporting of liquor from one point to another within the State [illegible] a violation of the law when the sole object is to secure the return of stolen property.

Judge Levy was somewhat taken back by the plea of the defense and asked time in which to examine the law covering the point raised.

FORD PLOTTER NOW BLAMES BOLSHEVISTS

Bohemian's Story Clears Landlady Held in Extortion Case

Detroit, March 26—Vaslov Simek, the young Bohemian held on the charges of attempting to extort $1,050,000 from Edsel Ford by writing letters threatening to blind the three Ford children, has changed his story and told the prosecutor that he was the agent of a band of Bolshevists.

His new statement cleared his landlady, Simek asserting that the band of twenty others and himself had selected her as the scapegoat.

The prosecutor is pressing to-day the indictment and conviction of Simek with the maximum of [illegible] asking the Federal [illegible] to deport him. Mrs. Annie Hladk, the landlady, will be released.

According to her statement Simek, while working in the Ford factory, came home one day with a "big idea" to make a lot of money. He later gave her a long list of Bohemian words and asked her to translate them into English.

"I think those words were the ones he used in writing to Mr. Ford," she explained, "but I did not know this at that time."

The police discount the "confession."

EX-DRY HEAD BEGINS TERM

Enters With His Head Erect, Tastes Prison Food and Joins the Lockstep

[illegible]sing, N. Y., Mar. 26. [illegible] [illegible] long table with men who have committed every crime that can be committed, William H. Anderson, former superintendent of the Anti-Saloon League, tasted his first prison food.

[illegible] [illegible] [illegible] [

Advertisement

Making a Pal of Onions

How Stuart's Dyspepsia Tablets Have Tamed Them, Fried or Raw, For People with Timid Stomachs.

Steak and Onions? Sure! And Don't skimp the Order.

F. A. STUART CO.
Marshall, Mich.

SKULLS BARE PREHISTORIC TRAGEDY

Geologists Believe Skeletons Found on Western Ranch Are 25,000 Years Old

Los Angeles, March 26—A prehistoric tragedy in which three men and a woman [illegible] across a stream and near what now is Hollywood was unearthed by [illegible] that prove to have preceded the Indians in the [illegible] of this state.

According to tentative deductions of geologists and paleontologists examining skulls and skeleton fragments unearthed on the Rancho [illegible]

Found twenty-three feet below the surface, the four fossilized skeletons are thought to be those of persons who lived from 15,000 to 25,000 years ago. Dr. William A. Ryan, director of the Los Angeles Museum of History, Science and Art, who has directed the excavations, declared the estimates were conservative.

Dr. Love Miller, professor of biology at the University of California, pointed out that only pain-taking research could establish with any degree of certainty the age to which the fossils belong.

Portions of the fossil skeletons have been sent to Berkeley and will be submitted to various tests. Most of the fossilized bones will remain at the Los Angeles museum, where experts will try to reassemble them. Later they may be shipped to the Smithsonian Institution at Washington for further scrutiny.

78 PLEDGED AS DELEGATES FOR COOLIDGE

List of Candidates Approved by President Filed for Primary Contest

A complete set of candidates for the thirty-nine delegates and thirty-nine alternates to the Republican national convention pledged to the support of President Coolidge, that they will support no candidate except as a second choice, was filed with the Secretary of State.

The papers were filed by Thomas W. White of the State Commission on Administration and Finance, who was given the power of attorney to do so by President Coolidge.

The action means that only those named in the list filed by Mr. White will have opposite their names on the ballot in the Presidential primary April 29 a statement that they are pledged to vote for the President at the convention.

Persons who have already filed nomination papers bearing similar statements will not be allowed to use such references to the President on the primary ballot, as the assent of the candidate to the use of his name in such manner is necessary under the election laws of this State.

Do you know the anguish of a man with a used car in poor condition? Ask the man who owns one. The Boston American "Inspected-Insured" certificate will guide you to a right selection of a car.

Business Notice

Rub it in for Quick Results

AUTO SKIDS; 2 HURT IN LEXINGTON CRASH

Two persons were injured on Waltham street, Lexington, when a sedan operated by Frederick J. Darby of No. 18 Adams avenue, West Newton, proceeding down Scott's Hill, got out of his control, skidded and upset. Darby escaped with a shaking but Mrs. Darby was cut above the eye, and their daughter was hurt on the forehead.

Advertisement

When Joint-Ease Gets In—

Joint Agony Gets Out

If you want to take the pain and misery out of rheumatic joints or reduce the swelling—or limber up stiff creaky joints—then you want Joint-Ease—it's for the joints only—that's why it succeeds when ordinary remedies fail. 60 cents a tube at all pharmacists.

Use Joint-Ease

NEW HAVEN NOW GETS TRAINS IN ON TIME

The New Haven R. R. [illegible] that on March 1, 94.1 per cent. of all trains run on the system were on time. Only two [illegible] trains were late, both due to hot boxes [illegible] conches.

On March 4, 96.3 per cent. of all trains were on time, and on March 10, 98.2 per cent. of all trains were on time. Furthermore, for the first ten days of the month the average was 97.6 per cent. of passenger trains on time.

Advertisement

YES, POSLAM STOPS IRRITATION INSTANTLY!!

The healing, concentrated Poslam medication stops right into the skin, stops itching INSTANTLY and soon clears away all traces of eczema or other stubborn, unsightly eruptis. Wonderful for pimples. At all druggists, 50c. Get a box today.

Poslam, 243 W. 47th St., New York

Insist on PROTECT Your Doctor and Yourself

"PHILLIPS" MILK OF MAGNESIA

SAY "PHILLIPS" to your druggist, or you may not get the original Milk of Magnesia prescribed by physicians for 50 years.

Refuse imitations of genuine "Phillips"

25-cent bottles, also larger size, contain directions and used.

When You Catch Cold Rub on Musterole

Musterole is easy to apply and it gets in its good work right away. Simply rub it on the chest and throat and see how quickly the pain disappears. Musterole relieves the tightness, soreness and stiffness. Then, too, it penetrates to the real seat of the trouble, breaks up the congestion and draws out the pain and inflammation. Musterole is a clean, white ointment, made of oil of mustard and other home simples. It is recommended by many doctors and nurses. Try Musterole for sore throat, bronchitis, tonsilitis, croup, pleurisy, stiff neck, neuralgia, asthma, rheumatism, pains and aches in the back or joints, sprains, sore muscles, bruises, sciatica, frosted feet, colds of all sorts.

To Mothers: **Musterole is also made in milder form for babies and small children. Ask for Children's Musterole.**

30c and $1.00, jars and tubes; hospital size, $3.00.

MUSTEROLE
WILL NOT BLISTER

Better than a mustard plaster.

Advertisement

PALE SKIN, DULL EYES, NO ENERGY?

WHEN your blood needs iron for your strength and energy fail, your skin is pale and bloodless, your eyes dull and your flesh flabby.

Gude's Pepto-Mangan provides iron in just the form most readily assimilated—a form which will not irritate the weakest stomach nor discolor the teeth, but which effectively enriches the blood and invigorates the body.

Get Gude's from your druggist and begin to get the benefit of its remarkable vitalizing and restorative qualities. Liquid or tablets, as you prefer.

Free Tablets To see for yourself the health building power of Gude's Pepto-Mangan, write at once for free Package. M. J. Breitenbach Co., 53 Warren St., N. Y.

Gude's Pepto-Mangan
Tonic and Blood Enricher

Helping Hand

Suit for Tall Man

Editor Helping Hand:

I am writing to you offering a black suit to fit a man six feet two inches tall, size 39. Will you keep this on file, as I would like to get rid of it? Also send me the address of the boy called Joseph. A. H. M.

Thank you to both offers. We are sending you Joseph's address and will hold your offer of a suit for a tall man for replies.

Good Winter Coat

Editor Helping Hand:

I have a good Winter coat, about size 40, and if any one would like it they are welcome to it. If you will send the address we will send it parcel post. MRS. E. L.

Thank you. You have been sent the address of Mrs. F. D., who lives in the same State you do, and she will be grateful for the coat.

For Anna and Joseph

Editor Helping Hand:

Enclosed find two dollars, one for Anna P. and one for Joseph. A. J. C.

Many thanks. The money has been forwarded as you desire, and will be more than welcome. A dollar means a lot when your entire weekly income is only ten.

Who Has Bird Cage?

Editor Helping Hand:

I am wondering if anyone of your readers has a brass bird cage that they have no further use for? A friend will give a "shut-in" a bird if we can get a cage for it. A singing bird and bright bird cage would please her so much, but I cannot afford to buy a new one. MRS. E. A. B.

Rompers to Give

Editor Helping Hand:

Have sent things to address you sent me in South Boston. Now can I ask you for the address of some one who has a baby about a year or a year and a half, as I have six pairs of rompers, all good, white. MRS. F. N. S.

Thanks for your "come-again" spirit. You have been sent the address of Mrs. E. McC., whose husband has only two days' work a week.

If this Signature

E. W. Grove

is NOT on the Box, it is NOT

BROMO QUININE

"There is no other BROMO QUININE"

Proven Safe for more than a Quarter of a Century as a quick and effective remedy for Colds, Grip and Influenza, and as a Preventive.

The First and Original Cold and Grip Tablet

Price 30 Cents

UNLESS YOU ARE AN EXPERT

Buy An *Inspected-Insured* Used Car!

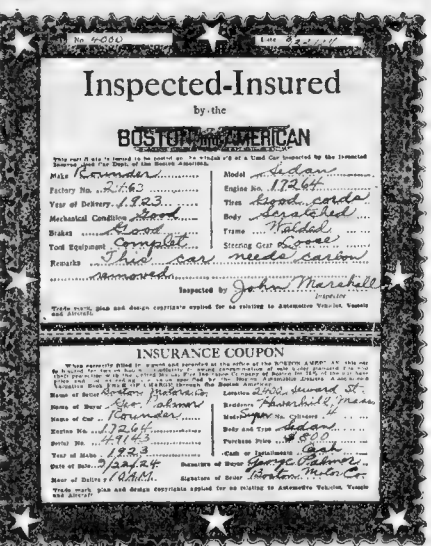

Inspected-Insured
by the
BOSTON AMERICAN

This car is safe to invest in as to title and is of a Used Car Inspected by the Inspected Insured Car Dept. of the Boston American.

Make Rowdier ... Model Sedan
Factory No. 2.2.6.2 ... Engine No. 17241
Year of Delivery 1923 ... Tires Good condition
Mechanical Condition Good ... Body Upholstered
Brakes Good ... Frame Polished
Tool Equipment Complete ... Steering Gear Perfect
Remarks This car needs cleaning and varnishing.

Inspected by John Marshall

Trade mark, plan and design copyrights applied for as relating to Automotive Vehicles, Vessels and Aircraft.

INSURANCE COUPON

When properly filled in, signed and presented at the office of the BOSTON AMERICAN, at this city or by mail, for two cents postage, the owner of any car inspected by the Inspected Insured Car Department of the BOSTON AMERICAN will receive a policy insuring the car described herein against theft for the period stated, subject to the conditions printed on the back hereof, issued through the Boston American.

Name of Owner Geo. Frederick ... Address 2.50 Seward St.
Name of Dealer Geo. Palmer ... Address Haverhill, Mass.
Name of Car Rowdier ... Make Paper No. Citizens ...
Engine No. 17241 ... Body and Type Sedan ...
Serial No. 241401 ... Purchase Price $820
Year of Make 1923 ... Cash or Installments Cash
Date of Sale 3/24/24 ... Signature of Dealer George Palmer
Hour of Sale 1 P.M. ... Signature of Buyer Boston Motor Co.

Trade mark, plan and design copyrights applied for as relating to Automotive Vehicles, Vessels and Aircraft.

"A used car without the blue certificate is like a note without a good endorsement.

Why buy a used car without the Inspected-Insured certificate on the windshield, when any legitimate dealer or responsible individual selling used cars can have such inspection made free of charge?

This Salesman and Certificate Will Protect You

Over 100 used cars—the pick of the market—have been inspected by a corps of independent automobile mechanics and are now on display. Each car has a blue certificate pasted on the windshield that tells you just what these independent experts have discovered about the car. Do not buy a used car unless you are an expert and can afford to take a chance by trusting to your own judgment—OR, unless it has an "Inspected-Insured" certificate, numbered and filled out, on the windshield.

This "Inspected-Insured" Used Car plan (copyright and trademark applied for), has been started exclusively for the benefit of the readers of the BOSTON AMERICAN. The leading automobile dealers of Boston are co-operating with this wonderful plan. Now, for the first time, you can buy a used car with confidence and be sure of its condition before hand—not sorry when you get on the road. "Inspected-Insured" Used Cars are insured FREE against Fire and Theft for a limited time by the BOSTON AMERICAN.

For List of Dealers and *Inspected-Insured* Used Cars See Page 19 Today.

Mail This Coupon For Full Information

Boston American,
80 Summer St., Boston, Mass.

Please send me free booklet explaining fully the BOSTON AMERICAN "Inspected-Insured" Used Car plan.

Name _____

Street _____

City _____ State _____

LATEST Paris Fashions—sketches every Monday.
Double Pattern days Monday and Saturday.

Largest Home Delivered and Evening Circulation in Nw England

Magazine Page

$5.00 prize recipes in the Double Woman's Page Saturdays and Mondays. $1.00 in between.

CHICKIE

Seething Life of a Lovely Boston Girl of This Strange Today

The Beautiful, but Bluntly Honest Story of a Boston Girl

By ELENORE MEHERIN

HE rose, triumph flashing on his dark, handsome face. He took Chickie's hand, pressing it between both his own, laughing down at her, saying, with a boy's ardor: "Chickie, my dear, we're off to the opery—the whole family of us!"

Jake was the king at the ... Best dinner I ever had ... His black eyes praised Jennie ... passed his plate for another ... of her apple pie ... knife ... hand trembling.

He offered cigars to ... Jackson. And, sitting next to Chickie, he handed her another dish, saying ... the surprise we fixed for you.

Jonathan tried ... ted her mind ... kind of ... bring ...

"Yes ... I have phoned and I told about this, Jenny. I like to work things. I don't want to go."

Didn't want to go. Jennie's chin dropped. A frightened pucker ... a cloud ... over her ... face. "I didn't want ... Why, I thought you'd be sur ... d.

She could suddenly see crushed ... in the kitchen ... Jennie ... dear—what's the matter ... I don't mean it that ... Why, ... you see. I would ... right now ... gloves. Of ... I mean to say—"

... had a sense of being ... overpow ring reluctance ... step into Jake's shoulder ...

... said to her kindly. "Chickie dear, you're not that sore ... how are you" Why I ... this dress was pretty brilliant in ... pale pink I did ... I bought ... like a ... one in the ... Take ... hats ... in ... Jonathan ... toward ... Put on all ... This is ... night to ... a white dar ... ing.

... Kingdom ... was a fair ... through ... warmth ... Jake ... Maine ... Pine ... I bought ... like a ... one in the ... Take ... hats ... in ... Jonathan ... toward ... Put on all ... This is ... night to ... a white dar ... ing.

... Kingdom ... was a fair ... through ... warmth ... Jake ... Maine ... Pine ... I bought ... like a ... one in the ... Take ... hats ... in ... Jonathan ... toward ... Put on all ... This is ... night to ... a white dar ... ing.

Lips Trembled

... "Oh, I've ... one ... He ... have ... dear!

... as though she were the ... in the world. He whispered ... to her ear. "Jenn, crowd ... beauty." Jake ... the ... faced in the ... horseshoe."

Scene Dazzled

The scene dazzled. In all the boxes about her superb women sat in the splendor of furs and diamonds. Their long bare arms were white, their hair waved and ... They leaned forward ... during delicately. Chickie's eyes ... opened in the color, the swaying ... ball satin.

She caught a look at Jennie's face vivid almost to pain, at Jonathan's erect and stately ... dle, folded in awe. "I think ... dear. My! My!" She could find no further word for her husband's stupendous enjoyment. Chickie laughed.

"Well, you liked it?" Jake asked. She answered gaily. "'Tis in ... deed, gorgeous!"

Jake folded his arms, smiling, leaning down to Jennie and pointing out this celebrity and that ... Her ... followed him, ... ing ... ing passion of the "Pearl ... fans ... ...

NO WORD FROM MacMILLAN FOR 5 WEEKS

Arctic Explorer's Friends Alarmed; 100 Radio Men on Nightly Watch

Captain Donald B. MacM... Arctic explora... winter quar... Greenland w... doin has... radio sile... Fears ... the party hav...

Radio Receiving Conditions Tonight

Radio receiving conditions tonight should be good from stations in the eastern section of the country. Stations broadcasting in the Middle West and Far West are not expected to ... as well.

... of ... American ... of ... MacM... radio ... of ... WNP the ... MacMillan's ship.

S O S CALL HALTS RADIO BROADCAST

... broadcasting ... the ... interrupted by an S O S call ... was picked ... naval ... The S O S ... by a ... in mid ... and re... The name of the ship in distress ...

WAR PATIENTS TO LISTEN IN ON RADIO

All Government Hospitals Will Have Lines Direct to Bedside

... The ... receiving ... med ... ing raised ... final approval.

... building ... are ... construction ... planned and ... all of the government's ... more than twenty four thousand men who paid a part of the war's toll—will be under roofs owned by the United States.

Dancing and Dining News

... has a new treat in store ... Hazel Green ... for the ... Kay Small ...

... Regina is popular with ...

... men as well as the theatre ... Dancing ... no cover charge ... Hotel ... entertainment ... resort. There ...

... which plays for dancing nightly. The surroundings have the charm of ... the ... Chinese or American dishes. There is no cover charge.

... it is perhaps the prettiest. The decorations, varied by cunning ... mirrors, have aroused ... comment from diners ... Walter Hall, the manager ... constantly arranging novel ...

You buy a used car "As Is" but you don't always know how "as is" it is. That is why the Boston American has inaugurated its "Inspected Insured" blue certificate service.

Advertisement

America's Cold Remedy

W. H. Hill

150 MILLION Hill's Cascara Bromide Quinine Tablets Used Last Year

You can depend on Hill's Cascara Bromide Quinine to break your cold in 24 hours—la grippe in three days.

There's no guesswork about Hill's. It has been proven in millions of cases. More than 4,000,000 American families used one hundred and fifty million of Hill's tablets last year.

For headaches, constipation, acute pains due to colds, la grippe and winter complaints, Hill's Cascara Bromide Quinine has no equal. Don't delay—get Hill's today in red box bearing Mr. Hill's portrait. All druggists, 30 cents.

HILL'S CASCARA BROMIDE QUININE
W. H. HILL CO. DETROIT, MICH.

Advertisement

CAN'T BEAT "TIZ" WHEN FEET HURT

Just take your shoes off and then put those weary, shoe-crinkled, aching, burning, corn-pestered, bunion-tortured feet of yours in a "Tiz" bath. ... will wriggle with ... "Tiz" bath ... try "Tiz" ... glorious. Your feet will dance with joy, also you will find all pain gone from corns, callouses and bunions.

There's nothing like "Tiz." It's ... that draws out all ... exudations which puff up your feet and cause foot torture. A few cents buys a box of "Tiz" at any drug or department store ... your feet ... comfortable your shoes feel.

TIZ

GRIPPE AND RESISTANCE

It is only as resistance is broken down and the system is weakened that germs bring forth their fruitage of *influenza, grippe or other ailments.* Keeping well-nourished is your surest protection.

SCOTT'S EMULSION

is good insurance against weakness. It fortifies the system and helps build up a strong wall of resistance to keep infection off. *If you would know the joy of strength and power to resist that comes from a well-nourished body—take Scott's Emulsion.*

Scott & Bowne, Bloomfield, N. J. 30-130

Dance and Dine

HEALY'S
HAZEL GREEN and Her Beau Brummel Orchestra
KAY SMALL'S New Revue
JAZZ BABIES
Best Cabaret Ever Seen in Boston
Stunning Girls—Beautiful Costumes
SPECIAL LUNCHEONS, 45c and 75c
DINNER DE LUXE (5 to 8:30) $1.50
Dancing for Luncheon and till 1 A. M.
Chicken, Steak and Lobster Specials
125 ROOMS, $2 DAY AND UP
Washington St., Opp. Boylston

Motion Pictures

Majestic Theatre
Twice Daily, 2:10 and 8:10 P. M. ONE PERFORMANCE every Sunday at 8:10 P. M., beginning next Sunday, March 30, and every Sunday thereafter.
D. W. GRIFFITH'S
Sensation of Picture World
AMERICA
Story by Robert W. Chambers
The Greatest Story ever put on the Screen.—New York Tribune
This marvelous picture will positively not be shown in any other theatre in Boston this year.
Prices—Matinees except Sat., 50c to $1.00. Nights and Sat. Mat., including Sunday Night, 50c to $1.50 (plus war tax).

AVOID Standing in Line—Buy Your Seats in Advance—Tickets Selling Four Weeks Ahead
2:10 Twice Today and Twice Every Day 8:10
ADOLPH ZUKOR & JESSE L. LASKY Present
CECIL B. DeMILLE'S
Mighty Dramatic Spectacle
THE TEN COMMANDMENTS
Famous Players Lasky Production—(A Paramount Picture)
Accompanied by an Orchestra of 40
PRICES:
NIGHTS and SATURDAY MATINEES 50c, $1.00 and $1.50
All Other Matinees, 50c, 75c and $1.00
ALL SEATS RESERVED
Tickets Selling Four Weeks Ahead
TREMONT THEATRE

MODERN & BEACON
JOSEPH HERGESHEIMER'S STORY
WILD ORANGES
BOOTH TARKINGTON'S
GENTLE JULIA

LOEW'S ORPHEUM
Continuous 10:45 A. M. to 10:30 P. M.
Metro Picture LAURETTE TAYLOR
VAUDEVILLE ED CLARK
Dorothy Byton & Co
CARSON & WILLIARD
GOODIE & BEATTY
Other Acts
HAPPINESS News & Comedy

BOSTON THEATRE Continuous
"Lovers ... YOUTH"; GENE MORGAN; "The Strangers"; ... "Ladies to Board"

GORDON'S OLYMPIA
REX BEACH'S FAMOUS STORY
"FLOWING GOLD"
With ANNA Q. NILSSON & MILTON SILLS
Also Big Vaudeville Show

ADVERTISE YOUR WANTS IN THE BOSTON AMERICAN

TREMONT TEMPLE
3rd BIG WEEK
Twice Daily at 2:15—8:15
"AFTER SIX DAYS"
Featuring MOSES and THE TEN COMMANDMENTS
Augmented ... Quartet's Eve. 27c ... Children 27c

LOEW'S STATE
MASS. AVE. Continuous Beginning 1:00 P. M.
GREAT METRO PROGRAM
REGINALD BARKER'S
WOMEN WHO GIVE
WITH ALL-STAR CAST
VIOLA DANA in
DON'T DOUBT YOUR HUSBAND
LATEST NEWS AND TOPICS
Sat. A. M.—SHOW FOR KIDDIES

BOWDOIN SQ. THEATRE
Continuous From 10 to 11
THE SILENT COMMAND, story of the American Navy, made with the co-operation of the U. S. Government. Wesley Barry in George Washington Jr. New round Fighting Blood. Beauty and the Feast. 5 Vaudeville Acts. Next Week—THE MARRIAGE CIRCLE

GORDON'S SCOLLAY SQ. OLYMPIA
"The Man from Brodney's"
With J. WARREN KERRIGAN
AL MOORE and his U. S. JAZZ BAND
6 OTHER ACTS

WANTED 100 Local Talented Boys & Girls for Scollay Sq. Minstrel Show. Apply at Theatre

GORDON'S CAPITOL
"Lilies of the Field"
With CORINNE GRIFFITH & Conway Tearle. Other Features ... Children's Show Sat. 10 A. M.

Theatres

SHUBERT PLYMOUTH EVES. 8:15 POP. $1.50 MAT. TOM'W
POSITIVELY LAST WEEK
RICHARD HERNDON PRESENTS
H. B. WARNER
in the Harvard (1922) Prize Play
"YOU AND I" By PHILIP BARRY
with LUCILE WATSON and A WONDER CAST
NEXT WEEK — SEATS NOW
Return by Popular Request
Grant Mitchell
in "THE WHOLE TOWN'S TALKING"
Same Cast—Same 1000 Laughs

THE SHUBERT EVES. 8 SHARP Pop. $2 MAT. TODAY
NEW YORK WINTER GARDEN NEW REVUE
TOPICS of 1923
ALICE DELYSIA
& 150 Other Winter Garden Favorites—39 Scenes

B. F. KEITH'S
GUS EDWARDS HIMSELF
26 People ANNUAL REVUE 26 People
RAE ELEANOR BALL & BRO.
Ray & Emma Dean—Mack & Brean
"Golden Visions," Abbott & White
3 Armins, Pathe, Fable, Topics.
MARCELLE and his UNIQUE PARTNER

SELWYN Eves. at 8:30 Wed. & Sat. at 2:30
POP. MAT. TODAY
WILLIAM COURTENAY
in "DANGEROUS PEOPLE"
A CROOK COMEDY

ST. JAMES Mat. 2:15 Except Mon. Thur. Eve. 8:15
BOSTON STOCK COMPANY
Season's Biggest Revival
"THE MIDDLEMAN"
By Henry Arthur Jones

Howard
GROWN UP BABIES BURLESQUE, with RAY READ, classy chorus, vaudeville and films. Always something doing 1 till 11

Theatres

SHUBERT WILBUR EVES. 8:15 POP. $1.50 MAT. TODAY
LAST 6 TIMES
WM. HARRIS JR. Presents
In Love With Love
A New Comedy
By VINCENT LAWRENCE
With Lynn Fontanne & Ralph Morgan
"Love play well done—takes audience through comedy spasms."—Post.
NEXT WEEK — SEATS NOW
Schwab and Kusell bring you
THE GINGHAM GIRL
With Eddie Buzzell
Engagement limited to 2 weeks

HOW TO HEAL YOURSELF
and
HOW TO HEAL OTHERS
Free Public Lecture
by
HARRY GAZE
Psychologist of London, England
at
SYMPHONY HALL
TONIGHT AT 8:15
Also Thursday and Friday, 8:15

HOLLIS LAST WEEKS $2 Mat. Today
The Comedy Smash!
MERTON OF THE MOVIES
GLENN HUNTER
And a Cast of 32

COLONIAL EVES. at 8:10 $2 Mat. Today 2:10
"One Kiss"
From the French "Ta Bouche"
LOUISE GROODY, OSCAR SHAW, JOHN E. HAZZARD, ADA LEWIS, JOHN PRICE JONES, RACHEL ...

GAYETY BURLESQUE TWICE DAILY 2:10 & 8:10
GIGGLES HARRY EVANSON

WALDRON'S CONTINUOUS—12:30 to 10:30
Casino of Waldron's Own "BOSTONIANS" ALSO 2 BIG PICTURES

Motion Pictures

"It's the Life!"

The Wonder Picture of New York's "Main Street"

LAST FIVE DAYS

"THE GREAT WHITE WAY"

"Cosmopolitan's Surprise Picture!"

LAST FIVE DAYS

The most realistic and interesting reproduction of musical comedy, the prize ring, the race track and of night life on Broadway ever filmed. An actual mirror of the great metropolis and a thrilling tense story of celebrated figures of sport, art, theatre and the newspaper world.

EXTRA! EXTRA! **SEE OSCAR SHAW IN PERSON** AT THE MATINEES

Mr. Shaw, who plays the dynamic Joe Cain in this thrilling picture, will make personal appearances at tomorrow's and Friday's matinees. It's your chance to see the hero in flesh and blood.

PRUNELLA HALL in the BOSTON POST says:
"Like a musical comedy revue this picture has everything in it—much color, jazz and joyous good fun, and it has the greatest cast ever assembled in one picture. It is darn good entertainment."
"Dash" and "pep"—Globe. "Rapid Fire"—Transcript. "Unusual—entertainment for everybody"—Herald.

NO WONDER IT TAKE "ASLANT" AT THE "WRECKING CREW"—

Anita Stewart	Hal Forde	Harry Watson	Olin Howard
Dore Davidson	Irvin S. Cobb	Ned Wayburn	Stanley Forde
"Tex" Rickard	H. C. Witwer	Damon Runyon	Bugs Baer
George McManus	Billy De Beck	Nell Brinkley	Fay King
Winsor McCay	Harry Hershfield	J. W. McGurk	Hal Coffman
Earle Sande	"Kid" Broad	Pete Hartley	Billy Gould
Joe Humphreys	Johnny Hennessey	Johnny Gallagher	Tammany Young
T. Roy Barnes	Oscar Shaw	Tom Lewis	Florenz Ziegfeld
Arthur Brisbane	Joseph Urban		

A CAST THAT HAS STAGGERED, AMAZED, DUMFOUNDED THE COMMUNITY!

and the entire "ZIEGFELD FOLLIES" Chorus!

GOOD SEATS At All Times Except Sats. 55c — OTHER CHOICE SEATS $1.10
NIGHT Good Seats at $1.10 OTHER CHOICE ...
PARK THEATRE Tel. Beach 0910
TWICE DAILY—2:15, 8:15. SUNDAYS—8:15
SEATS ON SALE TWO WEEKS IN ADVANCE

Don't Be Selfish!

While you have been enjoying the sporting news, has your wife been reading the Magazine page? Give her that part of the paper.

Radio American

Cash for Recipes

Proud of your wife's cooking? Suggest that she send us recipes for your favorite dishes. Daily cash prizes. See Magazine Section.

Accurate — Radio Programs for Tonight — Easy to Read

WNAC, Shepard Stores, Boston—278

5 00—"The Day in Finance" by The Boston Financial News.

6 00—Children's Half-hour, stories and music, Mrs. William H. Stewart assisted by Mamie Fowler Scott in songs "The Aviator's Lesson," "The Morning Glory," "The Land of Nod," "The Big Bass Drum," "Boys."

6 30—7 30—WNAC Dinner Dance, Shepard Colonial Orchestra "After All," "Only a Butterfly," "Dreams," "Marcheta," "The One I Love," "Mobile Blues," ... On The Two," "Dimples," "When Dixie Stars are Playing Peek-a-Boo," "Souvenir of Love," "Waiting for the Rainbow," "Nine o'Clock Sal."

8 00—Piano Solos, Herman ... "Allemande Gavotte and Musette," D'Albert; "Ballad," ...; Brahms, "Intermezzo," Brahms; ... Valses, Brahms; ... C Major, Dohnanyi; ... Gelbwest ... A Wayfarer's ...; Grieg, ... Mendelssohn, Liszt ...; Mendelssohn, "Faust Valse," Gounod-Liszt.

[illegible]

WGI, AMRAD, MEDFORD—360

6 ...—Stock Market Reports ...

[illegible]

WTAT, EDISON LIGHT, BOSTON—244

[illegible]

... "Somebody's Wrong."
Hooley's Orchestra.
Address, Merle ... "Successful Men Who Were Poor Boys."
Bass Solos—
"... Mamma."
"Come on Red."
"Down Home Rag."
Hooley's Orchestra.
Vocal—
"Waiting Around."
"I'll Love You All Over Again."

RADIO NEWS FROM WNAC

Cabot Loop Sets

3 tube—tuned radio frequency

100.00

Set and Loop Only

The Shepard Radio Store

Nos. 1 and 2 Winter Place

Wednesday's Coast to Coast Timetable

CFCN, Calgary	440	12 00— 3 00	
CHYC, Montreal	341	8 30—10 00	
CJCM, Mt. Joli, Que.	400	8 30—10 00	
KDZE, Seattle	[illegible]	[illegible]	
KFAE ...	[illegible]	10 00—12 00	
KFI, Los Angeles	469	9 45— 3 00	
KFKB, Milford, Kan.	360	8 00— 9 00	
KGO, Oakland, Cal.	312	9 45—10 00	
KGW, Portland, Ore.	492	10 30— 2 00	
KHJ, Los Angeles	395	9 45— 3 00	
KLX, Oakland	509	11 00— 1 00	
KMO, Tacoma	360	9 00—10 00	
KOB, State C., N. M.	360	9 30—10 30	
KPO, San Francisco	423	11 00— 1 00	
KSD, St. Louis	546	[illegible]	
KYW, Chicago	545	9 00— 1 30	
NAA, Arlington	435	7 25— 8 40	
WBAP, Fort Worth	476	8 30—11 45	
WBBR, Rossville, N. Y.	244	8 30—10 30	
WCAC, Baltimore	360	8 0 — 9 30	
WCX, Detroit	517	6 30—10 00	
WDAF, Kansas City	411	9 00— 4 00	
WDAP, Chicago	360	8 00—12 00	
WDAR, Philadelphia	395	7 30—11 00	
WFAA, Dallas	476	[illegible]	
WHA, Madison	360	8 30— 9 00	
WHAS, Louisville	400	6 30—10 00	
WHK, Cleveland	283	6 00— 8 30	
WIAO, Milwaukee	360	8 00— 9 30	
WJAM, C. Rapids, Ia.	268	8 00— 9 00	
WJAS, Pittsburgh	250	7 45— 9 00	
WJZ, New York	455	7 00—11 00	
WKAQ, San Juan	360	7 00— 8 00	
WLAG, St. Paul	416	10 15—11 45	
WLW, Cincinnati	309	9 00—11 00	
WMAQ, Chicago	435	8 00—11 00	
WMC, Memphis	500	Silent	
WOAW, Omaha	526	Silent	
WOS, Jefferson City	441	9 00—10 30	
WRW, Tarrytown	273	7 30—11 30	
WSAC, Clemson Col., S. C.	360	7 00— 8 00	
WSAI, Cincinnati	309	7 00— 8 00	
WSB, Atlanta	429	11 45— 1 00	
WTAM, Cleveland	390	8 00—10 30	
WWJ, Detroit	517	8 30—10 00	
6KW, Tuinucu	312	7 30— 9 30	

[illegible]

WBBR ROSSVILLE, N. Y.—244

WSAD PROVIDENCE—261

WEAN, PROVIDENCE—261

WAAM NEWARK

[illegible]

WPSA STATE COL., PA.—...

... Penn State Highway ... Penn State Winter sports season ... Student Orchestra.

KFOZ, BARRIEN SPRINGS, MICH—286

9 00 to 10 30 p. m.—Varied orchestra music with string solos.

WLW, CINCINNATI—309

KGO OAKLAND, CAL.—312

WGR, BUFFALO—319

9 00—Browning King & Co. concert, Keystone Collegians; Quartet Selection ... "Garden of Your Heart," Soprano ... "Calling Me Back Home to You" ... Quartet "There Was an Old Man" ...

11 00—Hotel Statler Dance Orchestra.

KDKA PITTSBURGH—326

6 15 p. m.—Pittsburgh Athletic Association Orchestra.
7 15—Feature.
7 30—Feature.

KFAE PULLMAN WASH—330

WBZ SPRINGFIELD—337

[illegible]

WHN NEW YORK—360

WBAV ... —360

WJAR, PROVIDENCE—360

WDAP CHICAGO—360

PORTLAND ORE—360

LOS ANGELES—360

SCHENECTADY—380

CLEVELAND—390

[illegible]

WFI, PHILADELPHIA—395

KHJ LOS ANGELES—395

PWX HAVANA—400

CFCA TORONTO—400

WHAS LOUISVILLE—400

WOR, NEWARK—405

WHB, KANSAS CITY—411

WLAG, MINNEAPOLIS, ST PAUL—417

CKAC MONTREAL—425

CKCH, OTTAWA—435

WOS JEFFERSON CITY—441

WMAQ CHICAGO—447.5

8 30—Cosmopolitan School of Music.
9 00—Stories for children.
9 30—Lecture from Northwestern University.
9 40—LaSalle Hotel Orchestra.
10 00—Talks from church.
10 15—Faculty of ... Music.

WJAZ CHICAGO—448

11 00 p. m. to 2 00 a. m.—Helen Hawk.

WJZ NEW YORK—455

[illegible]

WCAE PITTSBURGH—462

WLAP WASHINGTON—469

WRC WASHINGTON—469

KFI LOS ANGELES—469

WBAP FT. WORTH—476

WOC DAVENPORT—484

WEAF NEW YORK—492

[illegible]

WOO PHILADELPHIA—509

WIP PHILADELPHIA—509

KLX OAKLAND CAL—509

WWJ, DETROIT—517

KYW, CHICAGO—536

7 00 p. m.—Spanish Lessons.
7 30—News and Markets.
7 50—Bedtime Story.
8 00 to 9 30—Congress Hotel Orchestra.
9 00—Edison Symphony Orchestra "An Evening at the Movies;" also Stanislawa Jozefowicz, Soprano.
10 00—"Good Roads Report."
10 05—Book Reviews.
10.15—Talk on Federal Health Bureau.

KSD ST. LOUIS—546

[illegible]

The Listener

One of my radio friends believes the expression "songs my mother taught" will be meaningless to the generations to come. He points out that children of today are getting their songs not while sitting on their mother's knee but while listening in at the omnipresent radio. Tough on mother to "play second fiddle" to the wireless.

[illegible] from the WCAP ... program. Last night I ... broadcasting Irving Boernstein's troupe from the Wardman Park Hotel and enjoyed it equally as well.

Miss Lillian Macdonald sang "When Lights Are Low" over WTAT, Edison Light. I thought the "Friendly Glow" maintained a staff of experts who knew just what to do "when lights are low."

STORES
THE GREATEST NAME IN RADIO
M. STEINERT & SONS
162 BOYLSTON STREET
35 ARCH STREET

A. T. & T. SUES TO STOP WIRED BROADCAST

Claims Patents Infringed by Receiving Sets Rented at $2 a Month

[illegible]

... $2 a month was ...

Radio Queries

[illegible]

... Another ... your grid lead may be ... it picks up the hum from ... There is also ...

[illegible]

... Manchester ... 6.30 a. m. ... You heard WBBO, ... Irving ... Mass. ... bring it about 6:30 ... England ... to ... formation.

[illegible]

I should ... winding in opposite ... to, if primary is wound clockwise, mount it so that ... counter-clockwise ... stituting a .001 mf ... C3, but connect it across the B ...

BOOKLET FREE!

Written by Powel Crosley—called "Simplicity of Radio" because it tells all the average person needs to know about radio in easily understood terms.
Free to everyone making a purchase at our store this week or sent to anyone by mail for 15c

ALL BLACK!

Yes, your antenna wire is all black with soot and oxidization if you are not using

Belden 16 Strand Enamelled Copper Wire

Developed and highly ... by U. S. Bureau of Standards.
100 ft. roll, 85c. 150 ft. roll, $1 25
Mailing extra, 10c

Somerville Radio Stores

"Pioneers in Radio for Seven Years"
43 Cornhill, Boston

Legitimate dealers supplied with Belden Wire Products in quantity at usual discount. Order now. F. R. FRAY & CO., 43B Cornhill, Boston —Wholesale only.

$4870.00 Sold

$4870.00—this is the value of the used cars that have been sold in the last few days under the "Inspected-Insured" plan of the BOSTON AMERICAN. Don't buy a used car that does not bear the BOSTON AMERICAN "Inspected-Insured" certificate. This inspection is your protection.

Nine of the leading dealers in Boston have welcomed an unprejudiced outside mechanical expert's judgment on the mechanical condition of the used cars they are offering in order that their customers may receive complete satisfaction.

Patronize these dealers who are willing to submit their cars to the unprejudiced examination of the BOSTON AMERICAN experts.

If the car you wish to buy is not listed in the BOSTON AMERICAN and does not bear a BOSTON AMERICAN certificate, telephone Main 5180 and a BOSTON AMERICAN mechanical expert will come down and examine the car before you sign the contract.

It is better to be sure than sorry and it costs nothing to be sure.

RAYMOND'S RADIO

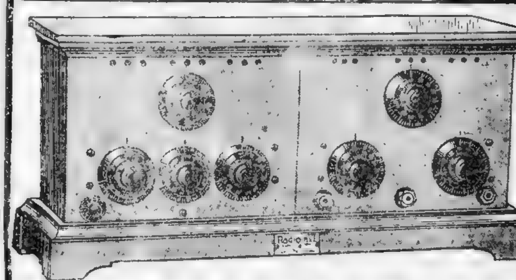

RADIOLA VI

Made by the RADIO CORPORATION

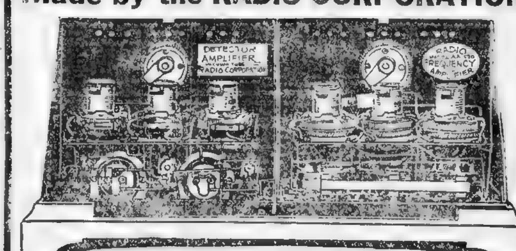

6 TUBE SET

$36.00 EACH

This set has three stages of radio amplification, detector and two stages of audio amplification. Wavelength range of 200 to 5000 meters. It is designed for use on a loop antenna with a parallel air condenser for tuning; also on an outside aerial and tuner.

With every set a diagram will be given showing how the Radiola VI can be made into a Super-Heterodyne Circuit.

P. S. Youorterlookupthelistonthisone!

3 MINUTE JOURNEYS

By Temple Manning

A Glimpse of the Great City of Buenos Aires.

IT'S about two days' sail from New York to Buenos Aires, as it is from New York to Paris, which means that comparatively few tourists visit the metropolis of the Southern Hemisphere, in spite of inducements to that end offered by operators of American steamships running there from New York express speed.

A visit to "B. A." as the native call it, would open the eyes of many Americans who think of South Americans as semi-savages like the Mexicans, and Central and South American cities as the tropical creations dogs run in the Caribbean zones, but away down south in Argentina a great, progressive city has arisen which will compare favorably with London, Paris, Berlin and New York.

If you judge the culture of the city by its methods of transportation itself, you might well give the palm to "B. A." The opera house there makes the handsome Metropolitan look like a car barn from an architectural standpoint, and it houses a company as large and as splendid as that of New York.

The race track at Buenos Aires is finer than that of Longchamps, The home of the Jockey Club in the city, is more magnificent than any club in New York.

"B. A." is a vast industrial, commercial, and agricultural city. Hides, cattle, meats and grain are shipped on huge fleets to all parts of the world from the vast interior pampas of the Argentine.

And yet much of this splendor is superficial. Travel more in the cities of "B. A." and you find that ten or twelve square miles of modern city, and you find that the common people live much the same fashion as in the colonial South American towns. The houses are mostly poster one type of fairly. Similar streets, one can permit the city to grow, but for into the outlying districts modern drainage system, sidewalks and its pavements.

Because of the fine and the houses are one of the finest those cities to compare to Brooklyn, Boston, and the drained and modern.

The contrast to the people of the city proper with its two-story houses is seen at first sight. Buenos Aires its hundreds of impressive Rolls Royce and the like, and its broadcloth the city is seeking. Between the well-to-do and the poor there is a wide gulf bridged by a very small middle class living conditions are much better than "B. A." than in our home cities and wages for the laboring classes are considerably lower. But you know how the poor manage to exist.

MEDBURY SAYS---

By John P. Medbury

THE ability to [illegible] picture the [illegible] brother can't [illegible] you've got coming to [illegible]

IT'S all right for an old [illegible] to look under the bed for a girl wants to [illegible] every time [illegible] her.

ONE guy got round [illegible] from people and [illegible] heart's full [illegible]

THE first time he [illegible] found the [illegible] and two sisters scattered [illegible] the chairs

THEN he pulled two more out from behind the draperies

HE was stubborn, when [illegible] girl told him that [illegible] only had eight [illegible] herself.

IT cost him a quarter apiece to get rid of [illegible] Two other one held out for seventy-five cents.

AT eleven-thirty they finally compromised on half a dollar.

THE fellow only had thirty-five cents left so the kid took his sister's nose for the balance.

HE was only seven years old but he should have gone into business three years [illegible]

ONE dame used to have her little brother count [illegible] powder and then she'd powder them afterwards

SHE bought three new dresses and a hat this week. But just as she had enough money saved up to buy a fur coat, some guy she loved came along and she married him.

ONCE in a while the parents send their youngest child into the living room to get him from their daughter's beau. This seems like a mean trick, but the rent has to be paid.

Copyright, 1924, King Features Synd., Inc.

SLACKERS

The fellow who takes all the free automobile rides given by salesmen, but who never did and never will buy a car.

The bashful chap who remains outside on the sidewalk when his girl goes into a store to try on some new shirtwaists.

POLLY AND HER PALS

Somebody Might Get Cold Feet

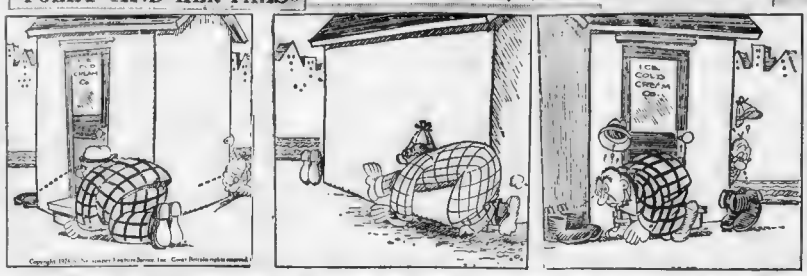

By Cliff Sterrett

HOW'S THINGS ASH?
WE'RE UP AGAIN ONE OF THE SLICKEST ARTICLES I EVER SHADDERED
WOT'S NEW?
IN ALL MY CAREER AS DETECTIVE, I NEVER TRAILED A SMOOTHER SCOUNDREL
SAM SMART
MAR-26

US BOYS

Going to BeQuite a Show

By McNamara

GEE THAT'S GONNA BE A GREAT SHOW SKINNY IS GONNA HAVE IN HIS CELLAR NEXT SATERDAY!
GEE, IM GLAD I GOT MY TICKET!
DARN IT, IT GETS M GOAT HOW SKINNY PUT OVER
THAT SHOW WHAT DOES HE KNOW ABOUT A SHOW?
HEY SHRIMP GOT YOUR TICKET FOR SKINNYS SHOW YET? ONLY ONE MORE LEFT.
NAW, I WOUNT GO TO HIS FUNK SHOW
PUNK SHOW YOUR GRANDMOTHER! ITS GONNA BE GREAT! EAGLEBEAK IS GONNA TELL FUNNY JOKES, SKINNY IS GONNA SING, AND --
IM GONNA BE A WILD BABY GIANT IN A CAGE FOR TWO PINS A LOOK, BUT DONT TELL NO BODY!
TOM McNAMARA

GALLAGHER AND SHEAN

Sing the Words to the tune of Mr. Gallagher and Mr. Shean

By Jo Swerling

Registered U. S. Patent Office

OH, MR GALLAGHER, OH, MR GALLAGHER! ONE VISIT WE MUST MAKE WHILE WE'RE IN FRANCE!
THE LOUVRE, WHERE ART IS LONG. HEAVE HO, ED, COME ALONG LET'S TAKE THE JOINT IN WHILE WE HAVE THE CHANCE
OH, MR SHEAN, OH, MR SHEAN! JUST WHAT DOES THIS LITTLE PAINTING MEAN I'LL CONSULT MY FOLDER, HERE, IT'S "TWO DOGS, AFTER LANDSEER"
SOME DOGGIES, MR. GALLAGHER?
YES, BUT WHERE'S LANDSEER, MR. SHEAN?

MARRIED LIFE

The Old Torture Days Had Nothing on This

By Zere

WHAT AM I, ALONE HERE?
FAR AS IM CONCERNED YOU FREE! IN CASE YOU WANT COMPANY THERE'S ALWAYS THE "BLUE GARTER INN"
BANG!
AND THAT VAMP A-CROSS THE HALL!
BANG!
WELL, I'M NO ANIMAL!! I WANT FOOD THROWN AT ME, I'LL JOIN THE ANIMALS AT THE ZOO! NICE THING, AFTER SITTING OPPOSITE THE BANK, WOMAN FOR FIFTEEN YEARS! I'VE GOT FEELINGS, Y'KNOW!!
AMID DON'T FORGET, IM ONLY HERE UNTIL YOU GET SOMEONE ELSE TO DO THE CHORES! IM NOT MEAN ENOUGH TO LEAVE YOU FLAT! WHAT DO YOU WANT FOR DINNER? RICE PUDDING, OR CANNED PEACHES?
ANYTHING CANNED!! IF MY LUCK KEEPS UP MAYBE I'LL GET PYOMANE-POISONING!!
Copyright, 1924 by King Features Syndicate Inc.
326

RABID REVERIES

A Rough Night

See the author of this comic strip at the Park Theatre this week

By Winsor McCay, Jr.

WHAT AILS THIS ROOM? IT SEEMS TO BE ROCKING.
GOSH! THIS IS QUEER! I CAN'T GET THIS STUFF AFALL
HUH! THE ROOM IS UP SIDE DOWN AND DOWN SIDE UP.
NOW ITS TURNING AGAIN. AM I DREAMING OR WHAT
I CAN'T BE DREAMING AND STILL I AM.
YES, SIR! I AM DREAMING THAT SOUR KROUT SUNDAE DID IT. THAT'S THE LAST CONCOCTION I'LL EVER EAT LIKE THAT
3-26 ROBERT WINSOR McCAY JR.

THE NEWLYWEDS

Lovey's Mistake

By Charles McManus

WOW
THAT'S CAT'S JUST AROUND THE CORNER
SAY! HOW DARE YOU ATTEMPT TO STRIKE YOUR OWN CHILD
SNOOKUMS!
BUT IT WAS YOU THAT CHASED THE CAT AWAY AND IM GONNA TELL YOUR WIFE YOU THINK YOUR CHILD HOWLS LIKE A CAT
DON'T PAY ANY ATTENTION TO WHAT SHE SAYS PRECIOUS PAPA WILL GET YOU ANOTHER CAT
NOW, SNOOKUMS! WATCH PAPA HIT THE CAT
LOVEY! I THINK BABY KNOWS IT'S A STUFFED CAT, BUT HE CERTAINLY IS ENJOYING IT
DA!
326
CHAS. McMANUS

HEROINES OF HISTORY

By Mark Sullivan

How Fate Toyed With an Opera Singer.

FATE is not always as kind as Nature—unless it indeed happens to be fate who directs nature and so supplies misfortune as the genius and stores the whole into the nonsense we called life.

When Maria Felicia Malibran was born in a log French town a most at the beginning of the last century a fairy godmother hovered round, dropping free gifts upon the small daughter of Manuel Garcia, a Spanish tenor.

He was all talent, which he had discovered, and beautiful, was handed down to the baby, one day to grow into the rarest of all her treasures.

With these were bestowed the restless mind accompanying the fame and accomplishment of a composer, and the dramatic instinct, especially a woman's movement on the stage.

These three gifts, any one of which would mean success and happiness to the ordinary woman, were Maria's. But to offset them fate dropped capriciously into her cradle a jealous husband and became the darling of the country.

But in New York City the adverse attitude began to dominate [illegible]

She became acquainted with M. Malibran, a French banker. He was double her age and in no way suited to her temperament and life. But she believed him wealthy. Accordingly she promised to marry him and did so to go through bankruptcy with him soon after the wedding.

Malibran appeared to lose all interest in his wife as there was no surprise when the singer left him and returned to France.

She lost little time in obtaining a divorce, and was married at once to Monsieur de Beriot, the celebrated violinist. The pair went to Belgium to live, and for a brief period the daughter of Garcia knew romance and happiness.

But the malicious fate had decreed for her was not to be escaped. It was a fall from her horse, a somersault right before her husband, but one which brought about a lingering illness.

Maria Felicia Malibran was only twenty-eight when death proved the contest he seen her for time and misfortune she died at Manchester, England.

TELL THIS AT DINNER

Harry, dear I have [illegible] ability [illegible] ... the young wife to her husband ... [illegible] coming home [illegible] ... [illegible] in wonder [illegible] astonishment

"Why your mother [illegible] to an award, have we a letter

"My mother [illegible] Nonsense [illegible] me [illegible] away."

Flora cried her tears.

"I'll tell you all about it." he [illegible] at last. "A letter came [illegible] this morning addressed in your mother's shocking, so I [illegible] reading."

"I never [illegible] was written to you, you unspeakable [illegible]

"I understand but where does [illegible] come in"

"In the [illegible] penitence" answered the [illegible] wife bursting into [illegible] of tears. "It said, Dear Hubby, and [illegible] to give his wife [illegible] them, [illegible] what [illegible]

I was at a promenade concert. Two young things were sitting on chairs when a smartly-dressed couple passed them.

"There go Mr. and Mrs. Newm," remarked one young thing.

"Are they married, then?" asked the other.

"Yes, of course. Didn't you know?"

"No; I am surprised. I thought they were merely flirting."

"Yes; he thought so, too," was the significant reply.

THE BEST JOKE I EVER HEARD

The Boston American will pay $1 for "Best Joke" published. Address "Best Joke" Boston American.

Teacher: "Can you tell me what a moose does?"

Johnny: "Naw."

Teacher: "Correct."

HARRY F. CROUSS

No. 18 South High street, Melrose.

SMART SAYINGS OF CLEVER CHILDREN

The Boston American will pay $1 for published smart sayings. Address "Smart Sayings," Boston American.

In giving a visit at my aunt's with my mother and other relatives I overheard my little nephew, aged two and, noticing a boil on the back of her neck, said, "Oh, mamma, Aunty's got a bubble on her neck."

EDNA BABE SMITH,

No. 12 Front street, Marblehead, Mass.

HELPFUL HENRY
By Arnot

WELL, WHEN ARE YOU GOING TO HUNT THAT JOB?
I TELL YOU THERE AIN'T NO JOBS TO BE HAD
GOLLY, I GUESS YOU'RE RIGHT - I DON'T SEE A SINGLE HELP WANTED AD IN THE PAPER
WHY DON'T YOU LET US DELIVER YOUR PAPER RIGHT TO YOUR HOME HENRY
I SHOULD SAY NOT
I GOTTA BE SURE IT'S PROPERLY CENSORED BEFORE SALLY GETS IT
MALE HELP WANTED SECTION
ARNOT 3-26 ©1924 by Int'l Feature Service, Inc

BRINGING UP FATHER
Jiggs Makes a Mah Jong Faux Pas

See the author of this comic strip at the Park Theatre this week

By George McManus

KIN I GO -
NO - I'M GOING TO TAKE A MAH JONG LESSON TODAY AND WHEN I FINISH - YOU ARE GOING TO TAKE ONE
PROF LEE HOW - THE MAH JONG TEACHER IS HERE -
TELL HIM I'LL BE DOWN IN A FEW MINUTES -
JUST THE GUY I WANT TO SEE -
3-26
SAY - IF YOU CAN'T DO UP MY SHIRTS ANY BETTER THAN THIS - I'M GOIN TO ANOTHER LAUNDRY -
©1924 by Int'l Feature Service, Inc.

ABIE THE AGENT
A Cheese Sandwich Would Ruin Him

See the author of this comic strip at the Park Theatre this week

By Hershfield

I GOT TO CASH THIS CHECK QUICK AND THEN CATCH A TRAIN - I'LL RUSH IN BY MEYER'S CAFE AND CASH IT -
DID I SAY NO? HOW MUCH IS THE CHECK FOR, ABE?
THIRTY DOLLARS - I NEED IT VERY BAD IN A RUSH
I ONLY GOT TWENTY EIGHT DOLLARS AND FIFTY FIVE CENTS IN THE CASH REGISTER -
NOW, IT ALL DEPENDS ON WHAT HE ORDERS

THEN THE FUN BEGAN
By Faber

GOLDBERG'S CARTOONS
Men Have Nothing They Can Call Their Own

By Rube Goldberg

GIVE ME A REGULAR BOYISH BOB
THE WOMEN ARE CROWDING US OUT OF OUR BARBER SHOPS -
GIVE ME A HUNDRED EGYPTIAN CIGARETTES
THEY'RE GETTING ALL THE ATTENTION IN OUR CIGAR STORES -
GIVE ME A MAN'S ONE-PIECE BATHING SUIT
AND THEY'RE EVEN STEALING OUR STUFF IN THE MORE INTIMATE THINGS OF LIFE -
I'LL WEAR THIS IF THEY LAUGH ME OUT OF TOWN
SO WHY CAN'T WE DO SOMETHING LIKE THIS TO EVEN UP MATTERS?

LET THE WEDDING BELLS RING OUT

THERE GOES MRS. VAN RITZ THE SOCIAL LEADER HERE AT PALM BEACH
WHO'S THE MAN?
COUNT POZIZI, SHE'S TO BE MARRIED TO HIM AS SOON AS SHE RECEIVES A DIVORCE FROM HER PRESENT HUSBAND
MARRIED BEFORE, EH?
OH, YES, FIVE TIMES -
FIVE TIMES !!!!
THAT IS, SINCE SHE'S BEEN COUNTING
3 26
Copyright, 1924, by King Features Syndicate Inc.

JERRY ON THE JOB
Always Early—Never Late

By Hoban

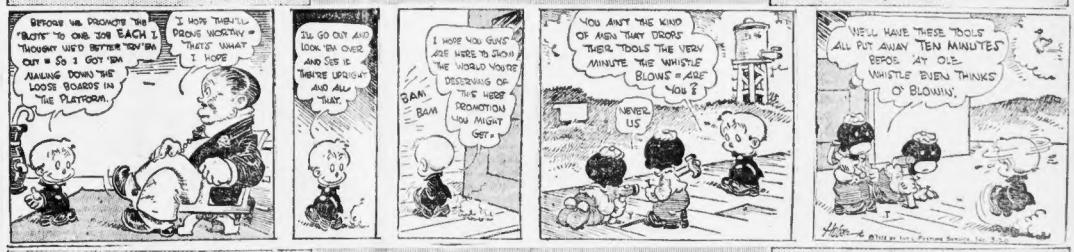
BEFORE WE PROMOTE THE "BOYS" TO ONE JOB EACH I THOUGHT WE'D BETTER "SEE 'EM OUT" - SO I GOT 'EM MARCHING DOWN THE LOOSE BOARDS IN THE PLATFORM.
I HOPE THEY'LL PROVE WORTHY - THAT'S WHAT I HOPE
I'LL GO OUT AND LOOK 'EM OVER AND SEE IF THEY'RE UPRIGHT AND ALL THAT.
BAM BAM
I HOPE YOU GUYS ARE HERE TO SHOW THE WORLD YOU'RE DESERVING OF THIS HERE PROMOTION YOU MIGHT GET -
YOU AIN'T THE KIND OF MEN THEY DRORS THEIR TOOLS THE VERY MINUTE THE WHISTLE BLOWS - ARE YOU?
NEVER US
WE'LL HAVE THESE TOOLS ALL PUT AWAY TEN MINUTES BEFOR MY OLE WHISTLE EVEN THINKS OF BLOWIN'.

THE THIMBLE THEATRE
A Fine Example

By Segar

SAY WHY DID YOU RUN FROM THAT BUMBLE-BEE YESTERDAY? YOU'RE A COWARD
WOCKLE
SUPPOSE THE PAPERS GET ONTO IT WOULDN'T THIS MAKE A FINE HEADLINE? — "BUMBLE-BEE CHASES BLIZZARD"
I'LL GIVE YOU ANOTHER CHANCE. I'VE GOT A BEE IN THIS BOX AND IF YOU RUN FROM IT YOU'RE GOING TO PASS OUT !!!
!
WOCKLE
SHUT UP!!
Copyright 1924 by King Features Syndicate Inc.

KRAZY KAT
A Sad State of Affairs

By Herriman

POOR LIL KITTIN KEP HE'S SICK AND NEEDS KEPAIP - AND HIS OWN POPPA WHO IS A KETAIP MECHANIC HAS RAISED THE PRICE UP KEPAIP SO HIGH THAT I CAN'T IEFORD ANY
I'LL TELL HIM A THING OR TWO, PERSHAWLY - EVEN IF HE IS RICH
AND YET I CAN'T TELL HIM IT'S HIS OWN KITTIN' - BECAUSE THEN HE'LL TAKE IT AWAY FROM ME -
SHAME AT YOU FOR RAISIN'S THE PRICE OF KET-VIP - THINK OF ALL THE SICK KITTIN KETS WOT CAN'T IFORD TO GET ANY
WELL ?
SUPPOSE IT WAS YOUR OWN KITTIN' WOT NEEDED IT - HEH
MY KITTEN WOULD GET IT FOR NOTHING

Kabibble Kabaret
5-26

Copyright 1926 International Feature Service Inc—Registered U S Patent Office

DEAR MR KABIBBLE, BY HERSHFIELD

MY HUSBAND KNOCKED MY COOKING TO STRANGERS - WHAT SHALL I DO ?
— MRS. BUNTS

TELL HIM TO COMPLAIN IT TO FRIENDS AND RELATIVES!

New York Stock Market Prices Mixed with Studebaker and United States Steel Higher

BEARS' ATTACK LOPS 2 POINTS OFF CHANDLER

Mixed rates movements prevailed in the New York stock market today. Studebaker, Baldwin and U. S. Steel were all slightly higher, but the last of the so-called "Four Horsemen" did not fare so well as the other American can being weak attacked by the bears.

Can was driven down a major fraction to 168, a new low on the move.

Chandler was the motor singled out for bearish activity and was depressed 2 points, despite assurances as to the safety of the dividend and good business outlook.

STROMBERG AT LOW.

Stromberg was shot down more than a point to a new low.

In trading on the Boston Stock Exchange Hood Rubber was up a point. Other changes were for fractions. American Telephone was higher.

Boston Elevated Railway Co. reports for February 1924 surplus over cost of service $19,248, compared with $148,312 in February, 1923.

Whitney & Elwell in a letter issued today says: "We recommend the purchase of New England Telephone Company stock at present time either for investment or speculation."

N. E. TEL. FAVORED.

At the price of 108 the stock yields 7.4 per cent. free of taxes to holders in Massachusetts. The stock sold as high as 125 in 1922 and 122 in 1923. The decline in the price of the stock is due primarily to the issuance of new stock to stockholders at $100 per share in the ratio of one share of new stock for every four shares held, and also the earnings for the year 1923, which were somewhat reduced due to the effects of the strike.

"The right to subscribe to the new stock expires April 2 and we look for that the shares will advance from this price.

"We believe this stock should be purchased by either more buying or either through the purchase of rights or by buying the stock itself."

Wall St. Gossip

SINCE last July leading banks have increased holdings of corporate securities $20,742,000.

TAMPICO refinery of Mexican Eagle Oil has been closed down completely because of labor troubles.

TANNERS' COUNCIL reports that during February stocks of hides leather on hand were reduced by 250,000 sides. Total stock is now 8,200,000 sides.

CANADIAN PACIFIC for third week of March reports revenue gain of $315,000 as compared with the third week of March, 1923.

DIRECTORS of Wabash Railway took no action with respect to a dividend on preferred "A" stock.

ANNUAL REPORT of Advance Rumely is expected to show earnings about same as last year, when profits were $1.10 a share on preferred.

New York Curb

By Cosmopolitan News Service.

Latest prices on the New York Curb were:

Creole Syndicate	4
Cuyuni Mines	2¾
Gillette Safety Razor	27½
Imperial Oil, Canada	102½
Mutual Oil	11¼
Prairie Oil & Gas	204
Prairie Pipe Line	165½
Radio Corp. of America	4
Royal Canadian	5½
Standard Oil of Indiana	40½
Standard Oil of N. Y.	26½
Stutz	8¾
Yellow Taxi	29

Stock Averages

	High.	Low.	Close.	Net chge.
20 rails	81.28	80.54	80.96	—0.71
20 industrials	94.12	93.36	93.60	—1.86
20 Coppers	29.05	28.60	28.80	—.28

6½% First Mortgage Bonds

Send for booklet B. A.

AMERICAN BOND & MORTGAGE CO.

43-47 Federal St., Boston

Telephone Congress 1710-11-12

DIVIDEND NOTICE NO. 53

American Bond & Mortgage Co., Inc.

Preserved Stock

The regular quarterly dividend of one and three-quarters per cent has been declared on the preferred stock of this Company, payable April 1, 1924, to stock holders of record March 28, 1924, being the 53rd quarterly dividend.

H. A. MOORE, Secretary-Treasurer.

BOSTON AMERICAN

Published daily (except Sunday), No. 80 Summer St., Boston 9, Mass., by NEW ENGLAND NEWSPAPER PUBLISHING COMPANY.

Entered as second class matter at the postoffice at Boston, Mass. Also at Postoffice Department, Canada.

Subscription rates (Subscription by Mail, Postpaid): One Month, 50c. Six Months, $3. One Year, $6. Foreign Rates: One Month, $1. Six Months, $6. One Year, $12. One cent extra per copy in the Boston Postal District. Subscriptions payable strictly in advance.

The Boston American assumes no financial responsibility for typographical errors in advertisements, but will reprint that part of an advertisement in which the typographical error occurs. Advertisers will please notify the management immediately of an error which may occur.

MEMBER ASSOCIATED PRESS

The Associated Press is exclusively entitled to the use for republication of all news dispatches credited to it or not otherwise credited in this paper, and also the local news published herein. All rights of republication of special dispatches herein are also reserved.

NEW YORK STOCKS

Best Comparative Daily Table Published in New England

1924 High.	1924 Low.	Stock & Dividend Rate in Dollars	Open.	High.	Low.	12 M.	Close	Prev. Close
45¾	43¾	Adv Rumely	45¼	45¼	45¼		45¼	45
14⅞	4¾	Ajax Rubber	6¾	6¾	6¾		6½	
5	¾	Alaska Juneau	1¼	1¼	1¼		1¼	
80	55¾	Allied Chem & Dye 4	85¾	85¾	83½		85¾	
36⅝	19¼	Am Ag Chem	19¾	20¼	19		19½	
54¾	43¾	Am Ag Chem pf	50¾	51	48		50¼	
49⅝	25	Am Beet Sug (4) ...	42¾	43	42		43	
69	22¾	Am Hosh Magneto	27¾	27¾	27¼		28¼	
107⅝	75¾	Am Can (4)	108½	108½	107¾		108¾	
115	106	Am Can pf (7)	113½	113½	113½		113½	
139⅝	108	Am Car & Fdy (12)	138½	139½	138½		139½	
73⅜	41¾	Am Druggist Synd.	44¾	45	44¾		45	
17¾	8¼	Am Hide & L	10¼	10¾	10¼		10½	
57¾	37¾	Am Hide & L pf ...	55¾	55¾	55		55¾	
32⅜	16	Am International ..	18	18¼	18		18½	
111⅞	78	Am Ice (7)	78	78	77½		78	
78¾	64¾	Am Loco new (6) ..	71¾	72	71¾		72	
55⅝	40¾	Am Metal (1)	43¾	43¾	43¼		43¾	
97	70¾	Am Radiator (4) ...	103¾	103¾	103¼		103¾	
21⅝	10¾	Am Ship & Com ...	12¾	12¾	12¼		12¾	
80⅝	50¾	Am Steel Fdrs (3) ..	81¾	82	80¾		81¾	
80	48	Am Sugar Ref	50	50	49¾		50	
24⅝	16	Am Sumatra Tob. ..	17	17	17		17	
128⅝	119¾	Am Tel & Tel (9) ..	128¾	128¾	128¼		128¾	
161¾	140	Am Tobacco (12) ..	138¾	137¾	137¼		138¼	
110¾	100	Am Tob pf (6)	101¾	101¾	101¾		102	
109¾	100	Am Tob B (12)	136¾	136¾	136¼		135¾	
67¾	48¾	Am W'Paper pf (1)	68¾	68¾	68¼		70	
109⅞	85	Am Woolen (7)	98¾	98¾	98¼		98¾	
58¾	25¾	Am Zinc L & S pf ..	25	25	25		25¾	
58¾	25¾	Anaconda Copper ..	32¾	33¼	32¾		33¼	
18⅞	10¼	Arnold Constable ..	8¾	8¾	8¾		8¾	
29⅞	24⅞	Associated Oil (3)	31¾	31¾	31¼		31½	
102¾	84	Atch T & S F (6) ..	99	99	98¾		99	
127	109⅞	Atlantic Coast L (7)	118½	117½	117¼		118	
17	8¾	Atlantic Gulf & W I	14	14	14		14	
57¾	32¾	Atlas Powder new ..	50	50	50		50	
69¾	49¾	Bait & Ohio (4) ...	53¾	54¼	53¾		53¾	
68¾	48¾	Beech Nut P (2.40)	51¾	51¾	51¾		51¾	
91¾	81¾	Beth Steel (8) ...	91¾	91¾	91¼		91¾	
78¾	48¾	Balyn Man Ry	48¾	48¾	48¾		48¾	
49⅞	21⅜	Balyn Man Ry pf ..	27¾	27¾	27¾		28	
144	109	Boston & Maine ...	100½	101¾	100½		101¾	
21⅜	12¾	Butterick Co	18¾	18¾	18¼		18¾	
87	72	Calif Packing (2) ..	82	82	82		82	
169	138¾	Can Pacific (10) ..	143¾	143¾	142¾		143¾	
29¾	15⅜	Calif Pet new (1⅜)	24⅝	24⅝	24⅝		24⅝	
29¾	15⅜	Central Leather (2)	43	43¼	42¾		43	
50⅜	26⅝	Cerro de Pasco (3)	44¾	45	44¾		44¾	
74	47	Chandler Motor (6)	48	48	47¾		49	
76⅝	56¾	Ches & Ohio (4) ...	73¾	74	73½		73¾	
7	2¾	Chi Gt West	4¾	4¾	4¾		4¾	
7	2¾	Chi Gt West pf	11¼	11¼	11¼		11¼	
45¼	29¾	Chi St Paul pf	35¾	35¾	35¼		35¾	
25¾	13¾	Chi Rock Isl	23	23	23		23	
37⅞	18¾	Chi R I & Pac	27¾	28¼	27¾		28¼	
29¾	24⅛	Chile Copper (2½)	26¼	26¼	26		26¼	
29¾	24⅛	Chino Copper	26¼	26¼	26¼		26¼	
82⅜	63¼	Coca-Cola (7)	84	84	84		84	
74¾	54¾	Col Fuel & Iron ...	59¼	59¼	59¼		59¼	
37⅜	20¼	Colum Gas&E (2.60)	37¼	37¼	36¾		37¼	
17⅞	7	Col Southern	11¼	11¼	11¼		11¼	
18¼	14¾	Congoleum Co	16	16	15¾		16	
57¾	42¾	Continental Can (4)	47¼	47¼	47¼		47¼	
24¾	17¾	Consol Cigar	17¾	17¾	17¾		17¾	
69⅝	56¾	Consol Gas (5)	69¾	69¾	69¾		69¾	
12¾	6	Continental Motors	7	7	7		7	
6	2	Crowd Textile	6	6	6		6	
		Corn Prod'ts (new)	25¾	25¾	25¼		25¾	
42¾	22¾	Cosden Oil	34¾	34¾	34¼		34¼	
44¾	27¾	Cruible Steel (4) ..	34¾	34¾	34¼		34¾	
23⅞	13	Cuban Am Sug (1) ..	24¾	24¾	24¼		24¼	
36	23¾	Cuba Cane Sugar ...	34¾	34¾	34¼		34¾	
25¾	15¾	Cuba Cane Sug pf ..	65¾	65¾	65		65¾	
29¾	24⅛	Davison Chemical ..	24¾	25¼	24¾		25¼	
109¾	84¾	Del & Hudson (7) ..	108¾	108¾	108¼		108¾	
109¼	109¼	Del L & W (9)	118	117¾	117¾		118	
18¾	8¾	Distil Sec Corp ...	10¾	10¾	10¾		10¾	
141¾	106	Du-Pont deNem (8)	127	127	127		127	
109⅜	89⅜	East Kodak (7½) ..	107¾	107¾	107¾		107¾	
14¾	6¾	Elk Horn Coal (1)	10¾	10¾	10¾		10¾	
12	12	Elk Horn Coal pf ..	12	12	12		12	
24¾	16¾	Erie	24¾	24¾	24¼		24¾	
37¾	15¾	Erie 1st pf	37¾	37¾	37¼		37¾	
29¾	7¾	Fifth Avenue	14¾	15	14¾		15	
29¾	19¾	General Asphalt	27¾	28¼	27¾		28¼	
202¾	167	Gen Electric (8) ...	224	227	222¾		225	
12¾	7¾	Gen Motors (1.20) ..	14¾	14¾	14¾		14¾	
12¾	7	Glidden Co	10¼	10¼	10¼		10¼	
8	8	Goldwyn Pictures ..	15¼	15¼	15¼		15¼	
12¾	6¾	Gr Nor ore prop (2)	18¾	18¾	18¾		18¾	
11¾	5¾	Guantanamo Sugar .	8¾	8¾	8¾		8¾	
105¾	85¾	Gulf States Steel (5)	75½	75½	75		75½	
86¾	58¾	Hartman Corp (3) ..	78	78¼	78		78¼	
29¾	20	Hudson Mot C (4.40)	28¾	28¾	28¾		28¾	
29¾	19¾	Hupp Motor (2)	24¾	24¾	24¼		24¾	
104	99¾	Int Bus Mach (3) ..	90	90	90		90½	
11	7	Int Cement (4)	42	42	42		42	
18¾	16	Int Harv new (3) ..	17¾	17¾	17¾		17¾	
86⅝	67¾	Int Hary new (5).	82¾	82¾	82¼		83¼	
8¾	3¾	Int Mer Marine pf.	17	17	16¾		17	
13¾	11	Int Nickel	12	12	12		12	
38¾	27¾	Int Paper	38	38	38		38	
19¾	15	Interboro Rap Tr ..	23	23	23		23	
41¾	28¾	Intertype Corp (1)	28½	30½	30½		30½	
17¾	14¾	Invincible Oil	14¾	14¾	14¾		14¾	
24⅞	16¾	Kansas City South.	18¾	18¾	17¾		18¼	

1924 High.	1924 Low.	Stock & Dividend Rate in Dollars	Open.	High.	Low.	12 M.	Close	Prev. Close
47⅝	26	Kayser & Co	34½	34½	34½		34½	
55	31¾	Kelly-Spring'd Tire	103½	104½	103½		104½	
45	29¾	Kennecott (2)	38	35	35		35	
83¾	72	Laclede Gas (7) ...	82¾	82¾	82¾		82¾	
14¾	11¾	Lee Rubber & T ...	11¾	11¾	11¾		11¾	
74½	65¼	Lima Loco (4)	82¾	82¾	82¼		82¾	
11	6	Loft Inc	6¼	6¼	6		6¼	
94	58¼	Mack Trucks	82	83	81¾		81¾	
28	27	Mallison	19¾	19¾	19¾		20¼	
37½	27¾	Manh Shirt (2)	37½	37¾	37¼		37¾	
28¾	16	Maracaibo	28¾	28	28¼		28	
29¾	17¾	Mariand Oil	27¾	27¾	27		27¾	
63	36	Maxwell Mot Cl A..	43½	44¼	43½		44¼	
21	10¾	Maxwell Mot Cl B..	11¾	11¾	11¾		11¾	
18¾	11¾	McIntyre Por M (1)	18	18	18		18	
22¾	5¾	Mex Seaboard	10½	10½	10½		10½	
12¾	3¾	Middle St Oil	4¼	4¼	4		4	
17	9¾	M K & T new	10¼	10¼	10¼		10¼	
31	21	M K & T pf new	31	31	31		31	
114¾	114¾	Mo Pacific pf (7) ..	114¾	114¾	114¾		114¾	
28¾	16	Mo Pacific pf.....	26½	26¾	26¼		27¼	
28¾	16	Montgomery Ward	24½	24½	24½		24½	
3	1	Mother Lode C (1)	3	3	3		3	
52¾	38	Nat Biscuit (3)	52½	52½	52½		52½	
115	85	Nat Enameling	115	115	115		115	
148	108	Nat Lead (8)	140	140	140		140	
71¾	47¾	Nat Supply	65½	65½	65½		65½	
17¾	9¾	N Y Central (7) ...	104¾	104¾	104¾		104¾	
27¾	9¾	N Y N H & H.....	17¾	17¾	17¾		17¾	
17¾	14¾	Norfolk & West (4)	17¾	17¾	17¾		17¾	
24¾	17½	North American (2)	23	22¾	22¾		23¼	
81½	49¾	Northern Pac (5)...	49	49¼	49		49¼	
14¾	9¾	Ohio Steel	10	10¼	9¾		10¼	
52¾	31	Pac Oil (2)	51¾	51¾	51		51	
51½	43¾	Pan-Am Pet (3) ...	46¾	47	46¾		47	
93¼	62	Pan-Am Pet Tr (4)	47¼	47¼	47¼		47¼	
86	48¾	Pan-Am Pet Cl B(4)	48	48¾	48¼		48¾	
53¾	35	Penn Seaboard ...	42¾	42¾	42¾		42¾	
76	36	Pere Marquette (4)	41¾	41¾	41¼		41¾	
24¾	11¾	Phila Rap Tr Co ..	11¾	11¾	11¾		11¾	
39¾	19¾	Phillips Pet (2) ...	39½	39½	39¼		39¾	
39	15	Pierce Oil	19	20	19		20	
43¾	25¾	Pittsburgh & W Va	43¾	43¾	43¾		43¾	
41¾	41¾	Public Serv NJ (4)	39¾	39¾	39		39	
41¾	23¾	Punta Alegre (6) ..	63¾	63¾	63¾		63¾	
17¾	9¾	Ray Con Copper ...	9¾	9¾	9¾		9¾	
24¾	12¾	Reading (4)	56¾	56¾	56¾		56¾	
24¾	12¾	Remington Arms ..	38¾	38¾	38¾		38¾	
46¾	40	Rep Iron & Steel..	48	48	47¾		48	
29¾	14	Reynolds Spring (2)	16	16	16		16½	
89¾	63¾	Royal Dutch N Y (5)	85¾	85¾	85¾		86	
65¾	40¾	Roy D NY ams(3.52)	58¾	58¾	58¾		58¾	
49¾	23¾	St Louis & S F pf.	47¾	47¾	47¾		48¾	
56¾	25½	St Louis S'west ..	37¾	37¾	37¼		37¾	
24¾	4¾	Seaboard Air Line .	9	9	9		9	
15¾	8¾	Seaboard Air L pf ..	19¾	19¾	19¾		19¾	
92¾	65¾	Sears-Roebuck	85½	85¾	85¾		85¾	
119¾	94¾	Shattuck Ar (6)	102	102	100		100	
104¾	92¾	Shell Union Oil (1)	98	98	98		98	
96	88½	Shell Un Oil pf (6)	93	93	93		93	
29¾	14¾	Simmons Co (1) ...	22¾	22¾	22¼		22¾	
36¾	15	Sinclair Con Oil (2)	21¾	22	21¾		22	
29¾	12¾	Skelly Oil	23¼	23¼	23		23¼	
39¾	24¾	Southern Ry (5) ...	54¾	54¾	54		54¾	
70¾	63	So Railway pf (5) .	71¾	71¾	71¾		72	
47¾	32¾	Sound Oil Co (2) ..	34¾	34¾	34¼		34¾	
44¾	30¾	Stand Oil NJ (3) ..	37¾	37¾	37¾		37¾	
104¾	92¾	Stand Oil NY (6) ..	92¾	92¾	92¾		92¾	
59¾	39¾	Stromberg Carb (8)	67	68¼	66¾		68¼	
126¾	93¾	Studebaker (10)	92¾	93¾	92¾		92¾	
24¾	9¾	Superior Oil	9¾	9¾	9¾		9¾	
7¾	5	Tenn C & C	7¼	7¼	7¼		7¼	
39¾	14¾	Texas & Pacific ...	16¾	16¾	16¾		16¾	
57¾	34¾	Texas Co (3)	47¾	48¼	47¾		48¼	
63¾	53¾	Texas Gulf Sul (6)	59	59	58		59	
19¾	11¾	Tex Pac C & O	11	11	11		11	
45	33¾	Timken R B (2)	36	36	36		36	
44¾	30¾	Tob Prod Co (4) ...	35¾	35¾	35¾		35¾	
93¾	78¾	Tob Prod Cl A (7) .	83¾	83¾	83¾		83¾	
14¾	11¾	Transcontinental Oil	6¼	6¼	4		4¼	
79¾	63¾	Union Bag & P (6) .	72	72	72		72	
24¾	20¾	Underwood T (3) ..	39¾	40	39¾		40	
29¾	14	United Cigar Stores	29¾	29¾	29¾		29¾	
52¾	24

Dance For Health

Anything that will give diversion to a tired, weary mind is a boon to health and happiness. Dancing provides physical exercise and replaces mental discomfort with refreshing delight.

The better one dances the greater the enjoyment and benefits derived. The Dancing Masters listed below will eagerly serve you.

Easy to Advertise

FOLKS WHO SHOP

The American's classified way get better goods for less money. Everything is arranged conveniently, too. It's the new popular way to shop.

Call Ad-Taker Main 5180

"Several Years——Best Possible Results"

We have always had perfect satisfaction and courtesy in our dealings with the Boston American, and assure you we have always had splendid returns.

Model School of Modern Dancing.

INSPECTED-INSURED USED CARS

For Your Protection

Every used automobile advertised has been examined by the Boston American's expert mechanic as to its general condition, as follows:

1. Make and year
2. Mechanical condition
3. Tires
4. Body
5. Frame
6. Brakes
7. Steering Gear
8. Tool Equipment

Only automobiles which pass the above examination carry on the windshield the Boston American "Inspected Certificate".

Free Fire and Theft Insurance

Inspected, insured used automobiles are insured for 75% of purchase price free of charge by the Boston American for a limited time.

DEATHS 2

BONNER—In Dorchester, March 25, Mary A., beloved daughter of the late John and Frances Bonner (nee Mc-rison).

Funeral from her late residence No. 244 Bowdoin street, Thursday, March 27, at 8:15 a. m., thence to St. Gregory's church at 9 o'clock. Relatives and friends invited.

CASEY—In Chelsea, March 24, Thomas A., beloved son of Mr. and Mrs. John F. J. Casey (nee Lohan).

Funeral from his late residence No. 27 Crest avenue, Thursday, March 27, at 8 a. m. Solemn high mass of requiem at St. Rose's Church at 9 o'clock. Relatives and friends kindly invited to attend. Interment in the family lot in Calvary Cemetery, Waltham.

DONNOY—In Dorchester, March 22, Johanna Lynch, widow of Jeremiah Donnoy, formerly of Boston, parish, Ireland.

Funeral from her late home, No. 124 Hatherly street, Thursday, March 27, at 8 a. m. Solemn high mass of requiem at St. Margaret's church at 9 o'clock. Relatives and friends invited. Kindly omit flowers.

LOCATELLI—In Somerville, March 24, Olive Locatelli, at her eighty-second year.

Funeral from the residence of her son, Joseph Locatelli, 1 Ann Maude St., Spring Hill, Thursday, at 8:15, thence to church of Ann Maude's Anthony's Church. Vine street, at 10 o'clock.

SMITH—In Brighton, March 24, Arthur S., beloved husband of Ann Smith and father of Mrs. Grace Sullivan, Mrs. Irene Hickey, Mrs. Dorothy Smith and son of Margaret E. Smith and Henry A. Smith.

Funeral from his late home, No. 8 Whitney avenue, Thursday, at 8:30 a. m., thence to St. Columbkille's Church at 9 o'clock. Relatives and friends invited. New Haven, Conn., papers please copy.

PERSONALS 9

ANY LADY, between the age of 30 and 39, desiring a good home by way of matrimony may correspond with POSTER LOWE, age 34, 424 Chestnut st., East Lynn, Mass.

MY WIFE, Stella Gedling, having left my bed and board, I will not be responsible for any bills or debts contracted by her, as none are authorized. —GOLDING, Everett, Mass.

WANTED—Good home for healthy baby; boy; born May 27; light hair. 20 Old Heath st., Roxbury 3867-R.

LOST AND FOUND 11

DOG—Lost, light brown, white female collie; answers to name Kitty; strayed from Washington st. Gymnasium; reward. Dorchester 3870.

LOST—A diamond stud earring last evening between Washington st. Gymnasium and Washington st. Olympia or in theatre. Kindly return to 1 Bay State rd.

LOST—Red collie, Rex, 2 years, white tip to tail, white ruffle, white breast, white paws; was white and tan. Reward. Roxbury 4902.

LOST—Book No. 22,037 on Merchants Co-operative Bank. Return to said bank. Cornhill.

PIN—Cameo, lost Sunday evening, valued as keepsake; suitable reward. South Boston 2874.

DETECTIVES 11a

BOSTON'S woman detective, G. L. OAKES. Quick service. Confidential. Missing persons located. 24 School st. Tel. Main 7377.

AUTO ACCESSORIES 14

LIGHT Used tires, all sizes and makes. Mail orders. ECONOMY SUPPLY CO., 1000 Boylston st.

$2.00 A-1 Tire Co. $2.00 UP 296 Columbus Ave.

AUTO REPAIRING 15

AUTO repainting, best work, lowest prices; estimates given after seeing car. Rush & Brook sts., Somerville 3593-W.

MOTORCYCLES & BICYCLES 16

NEW and used bicycles, ladies', gents', motorcycles. 15 Warren st., off Dudley st. station.

BUILDING—CONTRACTING 19

GARAGE CONSTRUCTION

Will build any type garages anywhere in suburbs; estimates cheerfully furnished at once. Tel. Belmont 1934-W after 6 p. m.

HEATING—PLUMBING 27

HARDWARE, plumbing supplies & paint. Lowest prices. STATE SUPPLY CO., 1000 Boylston st.

LAUNDRIES 28d

Progressive Laundry

Wet wash, prompt service, reasonable prices. 11 Stone pl. Somerville 1272-J.

MOVING—TRUCKING 30

K. & C. TRANS. CO.

WANTED—Rotary load or part load from Springfield or en route March 29; reduced rates. Roxbury 2994-M.

Furniture Moving

EXPERT. $1.75 hour; 50 truck. Roxbury 5430-J.

JOHNSON—Furniture and piano moving, local and long distance. Porter 1417-M.

UPHOLSTERY 35a

BELMONT UPHOLSTERING CO.—Specialists on cane and rush seats. Cor. Belmont and Harvard sts., Belmont 2917-W.

HELP WANTED—FEMALE 37

WANTED CORSET SEWER

Must be thoroughly experienced Corset Sewer. Apply at once to our Employment Division, 7th floor, Annex.

Jordan Marsh Company

EARN MONEY IN SPARE TIME

We will pay you $2 for every dozen pairs of hose knitted on the Auto-Knit Auto-Knitter; most productive and reliable knitting machine in the world; no knowledge required to operate. Demonstrations and free lessons at our local office. Write at once for particulars of profit in your spare time. Auto-Knit Hosiery Co., Dept. 1, 1071 Main st., Worcester, Mass.

HOME WORK—Hemstitching, Picoing, 141 Pleasant St., Worcester, Mass., and 221 Cassar Mech Bldg., Providence, R. I.

Straw Operators

Experienced operators wanted on ladies' hats. Good season and plenty of orders. Apply to Mr. FRANK ILIUS TOPIAS & BRO., 1020 Washington st., Boston.

A SPLENDID opportunity for a woman to learn a congenial and profitable business; part or full time. NU BONE CORSET SHOP, 1 Arlington st., Boston.

WOMAN 30 or 35 for general housework. MRS. A. WAGMAN, 166 Harvard st., Brookline.

WOMEN to sell toilet goods, commission 10%. DEDARRON CO., 40 Edinboro st., Boston.

HELP WANTED—MALE 38

WANTED

BOX MAKERS WANTED—Apply BUTTERICK LUMBER CORP., Pleasant St., Waltham, Mass.

Boys Wanted

Apply immediately. H. B. SIMONS, 161 Congress st. Rear entrance.

WANTED—Boy 17 to 20 years of age, 37 Congress st., City.

HELP—Male and Female 39

MEN, women and children, no canvassing for months, demonstrating and vaulting. Established 1870. Call or write, 140 Boylston st. Room 402.

$1 HOUR—Write showcards for us at home; particulars free. SHOWCARD SYSTEM, 82 B Bond, Toronto, Canada.

SALESMEN AND AGENTS 40

AUTO repainting, best work, lowest prices; estimates given after seeing car. Rush & Brook sts., Somerville 3593-W.

AGENTS—Sell Mrs. Wallace's house dresses, $2.50 quality sold direct. Send sample, $1.50 postpaid. S. WALKER, 25 Myrtle st., Boston.

SITUATIONS—FEMALE 41

WANTED—Laundry to take home; apply by mail only. T. 711 West Canton st.

BUSINESS OPPORTUNITIES 43

DRUG STORE fixtures, Banks, Almost like new, roll-top office desk, 4 wrapping desks, 10-foot show cases, 4 wrapping counters, 16-foot fountain outfit. Bought last July, and back for. Reason for selling, changing location. Must buy new fixtures. EUGENE J. MURPHY CO., Providence, R. I.

BARGAINS in lodging houses, $650 up; restaurants and bakeries. RICHARDSON AGENCY, 1 Milk st.

BUTTER and egg route for sale. Owner must sell immediately. Dor. 3655-W.

SMALL tea room, exclusive Harvard trade; reasonable. Box L, 96, Boston American, University 9750-M.

AUTOMOBILE SCHOOLS 43

MAKE THE ROADS SAFE

Auto driving instruction by former U. S. C. A. instructor. Pioneer of modern, systematic driving. A. H. HAWES, 5 Batterymarch st., Boston. Tel. Main 6273.

AUTO LESSONS $5

Full Chauffeur's Course, $12. Washed, Cleans Cars and VINCENT, 4 Appleton st., next Arlington. Open evenings. Back Bay 9183.

7 LESSONS, $5; chauffeur course $12; closed car and 300 Chauffeur st. Boss for hire.

MONEY TO LOAN 46

LOANS THE MORRIS PLAN INVESTMENTS

Personal and Business Loans

The ideal plan by which merchants or individuals can borrow from $50 to $300 for any purpose. Loans made for one year. No endorsers. Easy repayments. Repayment made in small weekly or monthly instalments. Interest 4% plus a small service fee. Also loans on Liberty Bonds, stocks and bonds.

The Boston Morris Plan Co.

Paid-in Capital $300,000

6-8 Bulfinch Place, Boston

Tel. Congress 6140

$300 to $5000 to business men, professional men, salaried people; no fee; easy terms; 1 to 3 years to pay; mortgages. Room 1001, 40 Court st.

MUSIC AND DRAMATICS 52

REAL JAZZ PIANO in 10-20 lessons; daily and evening classes. Now forming. ENTED SCHOOL, 30 Huntington Ave.

SAXOPHONE PRIVATE LESSONS CHRISTENSEN, 703 Beacon Bldg., 453 Wash. St.

PIANO SCHOOL

Lessons morning, afternoon and evening. H. TOLL, Director, 518 Tremont st., Boston.

DOGS, CATS, PETS 57

Chow Chow and Police Puppies

ALL SHOW SPECIMENS

KENNELS, Washington st., Framingham, 40 minutes' ride from Boston; 6129-W; also Washington st., Braintree; information, on Main highway between Quincy and Braintree.

GERMAN SHEPHERD PUPS—Saw Dust Trail strain; $15; male $10, female $10; money with all orders; come and see them. H. CUTTLER, 9 Broadway, Everett, Mass. Phone 2194-M.

FOR SALE—Airedale dog; orange sire, 18 months old. Reasonable. Call 1 Bay State rd., Huntington apts., Back Bay 2151.

FOR SALE—Pomeranian puppy, 6 months old; a wonder. H. HIGGINS, 79 Thorndike st., Arlington. Tel. Lexington 1277-M.

FOR SALE—German police pups. R. PRIPPAL, 29 Hillside st., Roxbury 919-R.

FOR SALE—Chows and Pekingese, dark red; price reasonable. Phone Revere 2395.

GERMAN police dog for sale immediately; pedigree; reasonable. Call 9109. CHARLES GAIDES, 2545 Washington st.

GERMAN police, Boston Terriers and collie puppies, $5 to $25. 49 Marshall st. Somerville 264-W.

POULTRY AND SUPPLIES 58

WANTED—12 geese, 12 ducks and 12 turkeys, young ones. Call Dor. 1251-R.

ARTICLES FOR SALE 60

Shoes Made to Order

Every description, free last. We make your shoe without wearing steel arch. Established 1870. Orthopedic Institute, Boston.

CHILDS' on physiographs, jewelry, clocks, diagnosis, 194 Tremont st., Room 240. Haymarket 0795.

FOUNTAIN PENS up to $3 Court st., Boston; or CRAWFORD PEN SHOP.

FURNITURE 64a

Davenport—Day Beds

Single and double and in sets, $12.99 to $28.99. F. P. RICHMOND, 1230 Tremont st., Roxbury Crossing, near P. O.

CIRCUMSTANCES demand selling Kenmore genuine leather parlor set; $85. Main st., Cambridge.

3-PIECE beautiful overstuffed living room suite; $125. Haymarket 1867.

GOOD THINGS TO EAT 66

Pure Cocoa is Low

Now is the time to buy and use cocoa. Coffee is high. We sell pure cocoa.

16 Pounds, $1.00

CAMPBELL CO. 240 MILK ST. BOSTON, MASS.

REAL ESTATE

ROOMS WITH BOARD 70

REAL HOME

Gentlemen preferred. Attractive room; modern conveniences; excellent food; reasonable to the right party. Reasonable. Call Mystic 4273-M.

Woman Physician

Will take invalids and elderly people in her pleasant home; conducted by professional nurse; additional home cooking; reasonable. University 1-1-2-3.

CHILDREN boarded, up to 5 years, 25. MRS. ALBERT HAYNE, 111 Revere st., Winthrop Ocean 1991-R.

ELDERLY person; small invalids' rooms and board; best food and care, reasonable. Talbot 1811.

DELLS AVE., 66—Rooms and board, private family, gentleman preferred; reasonable. Kenmore 8211.

FRANCIS ST., 87, Roxbury—1 or 2 front rooms, modern apartments, private; optional 2 car lines. Call Regent 3038-M.

FURNISHED HILL—Attractive sunlighted rooms, with board, conveniently located; home cooking. Call aftternoon.

ROOMS WITHOUT BOARD 72

ALLSTON—Room to let in a working woman in Catholic family, modern, reasonable. Brighton 2831.

AMERICAN woman will place refined lady tenant in her home; all home privileges; also board and housekeeping apartment; reasonable. Call Brighton 1824-W.

ATTRACTIVE furnished room, suitable for two; conveniences; reasonable; electricity; private family; reasonable. Call Cedar 3412-M.

ATTRACTIVE furnished room, all conveniences; American location; price $4.50. Call Ocean 0463-R.

BASEMENT—Kitchenette, no stove, $5. 37 CONNECTICUT ave., Union Park.

BEACON—10 minutes to Park st., large room, electric lights, twin beds, other rooms if up. Call aftternoon 1891.

CITY POINT—Furnished room in private family, for 1 or 2 men, all improvements; convenient location. 2 Bowdoin st. Dor. 1437-W.

DARTMOUTH, 176—Rooms $1 up; day, $2 week; steam, hot water. B. B. Ocean 0463-R.

DUDLEY, 57, near terminal, 2 large attractive furnished front rooms, heat, conveniently located, reasonable. Call aftternoon.

HUNTINGTON AV., 162—Two attractive, heated, furnished rooms; electric light, bath, telephone; reasonable. B. B. 2189.

IVY, 11, 44—Suite 10; attractive, steam heated room; gentleman preferred; reasonable. Copley 3634-W.

LARGE back parlor, connecting side room, adjoining bath and toilet; 2 in both rooms; 29 Hanson st.

NEWBURY, 299—Nicely furnished room, heated; bath, kitchen privileges. Call aftternoon.

SOMERVILLE—41 Pearl st., furnished room with kitchenette, all conveniences; 2 minutes to Sullivan square. 3460-M.

TWO attractive furnished rooms, heated; kitchen privileges; reasonable. Ocean 0463-R.

TO LET—St. Boston, 3 rooms, unfurnished, all conveniences; rent $5.50 and $15.00 and $9.00. Boston, suite 3, 1 Bulfinch Pl. Boston.

WEST END—Nicely furnished room, heated; bath, modern heating apparatus, conveniences. University 2829.

W. RUTLAND SQ., 35—2 attractive front rooms, suitable for couple; reasonable. Call Copley 7217-M.

WESTERN AVE., 17—Large front room and kitchenette, newly renovated, heated, reasonable. Call aftternoon. Cambridge 2486-R.

ROOMS—HOUSEKEEPING 73

ATTRACTIVE room for light housekeeping, conveniences for gas-electric-ity; rent reasonable. Call 1 Bay State rd., Huntington apts., Back Bay 2151.

CAMBRIDGE—Housekeeping rooms for light housekeeping; gas, range all conveniences; reasonable. Call 1 Bay State rd., Huntington apts., Back Bay 2151.

DORCHESTER, 87, 127—Furnished bath, housekeeping room, near Andrew station; reasonable.

HUNTINGTON AVE., 85—Attractive housekeeping rooms, also room for housekeeping; conveniently located; reasonable. Back Bay 6464-M.

ROXBURY—66 W., Cottage st., attractive steam-heated room, for light housekeeping; gas and electricity, conveniently located, reasonable. Roxbury 6464-M.

TREMONT ST., 759—Furnished room with attractive apartment, for one adult; rent reasonable. Call aftternoon or Call Copley 2217-W.

VERY attractive kitchenette room, electricity and running water; also large front room; good location, reasonable. Copley 7215-R.

WAVERLY, 87, 89—Large, sunny and desirable rooms, for housekeeping; newly furnished; business people preferred. Call Roxbury 6216-R.

APARTMENTS AND FLATS 81

BROOKLINE APARTMENTS

Single, 2 and 3 rooms and light housekeeping; also board and housekeeping apartments; reasonable. Call aftternoon or Call Copley 2217-W.

ATTRACTIVE furnished room, suitable for two; conveniences; reasonable; electricity; private family; reasonable. Call Cedar 3412-M.

BUSINESS ESTABLISHED; must be responsible; 3 rooms, bath, kitchenette and use of telephone; $40. Apply 336 D. HACKSON, 81 Summer st., Room 1, Boston.

ALLSTON—Apartments, 1 to 5 rooms, $15 to $30; 1 and 2 car line. Call Brighton 5305.

BRIGHTON—Kitchenette apartments, Apply Janitor, 81 Atlantic av., Boston.

E. 7th—MALDEN, new, ornate, 4 rooms, bath, improvements; Rent Bedham and Bellingham sts., Braintree; 6129-W.

BRIGHTON—Apartment to let, 5 rooms, bath, all modern conveniences. Brighton 4397-R.

BROOKLINE—Desirable and unfurnished suites, 3 to 5 rooms. MR. FOLEY, 74 Kinnaird st., Cambridge. Univ. 1884.

DILTON—Beautiful new home on hill, five places, 2 baths, steam heat, beam ceilings, open plumbing, tile floors, one store for one or two apartments. Tel. Milton 0184-M.

FOR RENT—Newly house on hill, five places, 2 baths, steam heat, beam ceilings, open plumbing, tile floors, one store for one or two apartments. Tel. Milton 0184-M.

ROXBURY—3-family house, store and 5-room flat; income $100 month. Jamaica 2150-W.

SOUTH BOSTON—319 West 4th st., 6 family, 2 tenements, terms. Apply 7 Main st.

3-FAMILY house, price reasonable; bath; mortgage $4000. TIMINY, 639 Shawmut av., Boston.

BROKERS—Call for list of Somerville & Medford flats, tenements and houses. CHAS. J. ROCHE, 24 Mills st.

FARMS AND LAND 82a

New England Farm Catalog Sent Free. CLAPP FARM AGENCY, Boston 9, Mass.

WANTED—REAL ESTATE 84

WANTED

Direct from the owner, 5 or 6-family house, in good location of Dorchester or Mattapan. Price must be right. Give all the house. Write full details to P. O. Box 12, Dorchester, Mass.

CASH for investment properties; send accurate statement. F. A. CONNORS, Brockton, Mass.

MOTHER and daughter want lodging house, 10 to 15 rooms; must be reasonable. Box W, 84, Boston American.

WANTED—TO BUY 75

WANTED—A. G. PAPPE CO. pays highest prices for second-hand clothes, trunks, purses and magazines. Call Beach 2000.

BOOKS bought and sold. J. D. FLYNN, 169 Huntington av., Copley 4372-J.

WHERE TO DINE 75a

ARARAT CAFE

BROILED CHICKEN GRILL

154 HUNTINGTON AVE., BOSTON

CAPRI RESTAURANT

821 Hanover st. Tel. Richmond 2254

BELLINI'S Italian-American Restaurant, 283 Fulton st., 219 Friend st., near N. Station.

LEGAL NOTICES 96

DAVIS Law Office, 37 School st. Marriage troubles handled quietly. Advice free.

WHITE LAW OFFICE 24 school st. Divorce and other domestic relation court cases handled quietly and successfully everywhere.

HOUSES FOR SALE 80

NEEDY MONEY?

Definite Funds, Reliable Information regarding 1st and 2nd mortgages; construction loans; also other mortgages purchased or discounted. Harold H. Bell, 31 Beacon st., Room 1, Baldwin on Tremont, Malden 5242.

Near Dudley St. Terminal

Owner must sell 2-family, modern, well built house; 6 rooms, bath and sunporch; first floor; 3 rooms, bath and sunporch second floor; lot 30x100; terms. Owner, 308 Warren st. Phone Roxbury 5499.

Mass. Avenue, Boston

Near Tremont st. 4-story brick house, 10 rooms; could be remodeled for store. Corner location. Price $12,000. HIBBERSON, 20 Exchange pl. Tel. Congress 7310.

SOMERVILLE

7-family, 4th corner, 2 garages; 6-room, 2-family, 4th corner, 2 garages; 6-room, 2-family, 4th corner, 2 garages; 6-room, 2-family, near Highland av. Price $7,500.

BOSTON, WEDNESDAY, MARCH 26, 1924

BOSTON AMERICAN

LARGEST EVENING CIRCULATION IN NEW ENGLAND

About $10,000,000 Annually Has Been Paid to Fakirs of Finance, Schemers, Swindlers and Bucket Shops in New England.

New England Needs Financial Minute Men in 1924 Just as Surely as She Needed Fighting Minute Men in 1776.

Bankers and Brokers, Be Financial Minute Men; Protect the New England Investor

Drums are calling the Financial Minute Men of New England.

Bankers, brokers, insurance, real estate, building and loan, business men—they are paging you. Shock troops are needed.

Get out of the winter bomb proofs and take up the bayonet for the integrity of home investments.

Drive out the fake reformers, the fake stock salesmen, the piratical assailants of the old time faith in New England's financial integrity.

You can do more than slow moving courts. In a single charge you can carry the flag back up the ramparts to flutter proudly above New England's financial bulwarks.

New England investors in the past five years have lost $50,000,000 beyond any hope of recovery.

An army of crooks, operating under a barrage of worthless stock certificates, has taken more than $6 from every man, woman and child in New England.

This per capita $6 includes the children not yet old enough to have any pockets to be pilfered, for it is based on the latest Federal census figures that give us a population of 7,400,909 for the six New England States.

About $10,000,000 annually has been paid to fakers of finance, schemers, swindlers, fradulent promoters, bucket shops that have no more connection with stock markets than the sun that kisses the olives and ripened grain over in Italy.

Even Charles Ponzi's ridiculous postal scheme, that should not have deceived anyone with a grain of caution, was successful for a time, preceding the tumbling of several mismanaged trust companies.

Even after Ponzi's establishment had been closed by the authorities, the Old Colony Foreign Exchange Company, a scheme in some respects similar to Ponzi's, kept its doors open and continued to have more business than it could handle.

After Ponzi had been exposed, promoters of "fly-by-nights" used the Ponzi lists, circularizing many of the victims. Some of these promoters boasted they had credulous responses from a large percentage of the Ponzi victims.

The victims of fraud that has swept New England are to be found in nearly every home, affected directly or indirectly.

The $50,000,000 of our money that has gone to silk-line the pockets of conscienceless thieves, robbers of widows and orphans, the lame, the halt and the blind, is not all the loss to New England.

Besides making us known in five short years as "easy marks" the country over—though that is only true to a limited extent—this $50,000,000 has been taken away from legitimate development of our industries.

Many people could be employed and many families made happy by the expansion in industry that the application of $50,000,000 would make possible.

To safeguard investors by demanding effective laws to punish swindlers and fake stock sellers is an undertaking for the Minute Men of 1924.

One reason why Charles Ponzi, G. F. Redmond & Company and others have rolled up quick wealth in New England is primarily BECAUSE THE MONEY IS HERE.

The pirates of finance, like the buccaneers of old, ply their trade where the wealth is greatest.

Captain Kidd picked up a couple of small vessels on his initial cruise, but he was soon lying in wait for the big golden treasure-ships.

So it is with the modern freebooters.

The only reason that their victims have been taken from the great middle class for the most part is because the money of these people came easiest.

New England has been deprived of more than the $50,000,000 actually lost, because the horrible examples of dupes and "sucker lists" have kept other people from putting many more millions of dollars into high-grade business plans.

After every exposure of one of these big swindling schemes, bankers and brokers of unquestioned integrity state the effect has been to swell the business of good houses.

The crooks are never restrained by facts or reason when they engage in their campaigns.

The men seeking backing for a business that is in the community to stay through the years must be conservative.

They cannot promise the big dividends that the crook holds out as a lure; if they did, they would have to make good.

The crook doesn't have to make good. He is not around on the day of accounting.

There are two distinct ways in which money may be lost in stocks or bonds. One is by swindling the would-be investor. The other through ill-advised speculation.

THE MODERN FREEBOOTER

Speculation for those who cannot afford to run risks is always ill-advised, whatever the outcome.

The end, though successful, does not justify the hazards—but it is not likely to be successful. Only one speculator in hundreds is headed toward anything but eventual loss.

Few Boston Stock Exchange houses have gone down in the post-war crashes, but an interesting sidelight on the business effect of rogues and robbers prospering among us is seen in the fact that in recent years there has been a $5,000,000 depreciation in the value of local Stock Exchange seats, although the investment of brokers in the stock exchanges of Chicago, Detroit and New York City has been increasing.

While membership in a stock exchange cannot be held a complete guarantee of financial sanctity, it is a fact that most financial advisors suggest that their clients trade with houses that are members of a stock exchange.

This is partly because such houses are under scrutiny of the Board of Governors, and are promptly chastised if they indulge in any practises flagrantly unconventional.

The Boston Stock Exchange is the legitimate place to look for a market for typical New England securities.

Yet it was not long ago that a man wishing to sell 200 shares of so purely a Boston corporation as United Fruit was unable to get a bid here at the moment and was forced to carry his trade to New York.

Once no investor dared trade in any copper stock unless it was listed on the Boston Exchange. But that was years ago.

In 15 years, we are told, the value of seats on the Boston Stock Exchange has declined around 85%. If we are to stamp out frauds with any degree of success we must maintain a stock exchange that is live and up-to-date and where the people can be reasonably sure of finding a speedy market in case they wish to sell.

As it is today, many unlisted stocks can be more readily sold than some listed ones. Only two of New England's big mills are listed on the local Stock Exchange.

New England is growing. The necessity of a market for legitimate stocks, where the obvious fakes are excluded is indicated by these facts:

1.—From 1910 to 1920 New England's population increased 13%.

2.—In the same period the total of capital invested in New England increased about 100%.

3.—The value of our manufactures gained about 150%.

4.—Our bank clearings more than doubled.

In 1910 the capital invested in New England manufactures was $2,948,000,000; in 1920 it was $5,781,000,000.

In 1910 the value of our manufactured products was $2,926,000,000; in 1920 it was $7,188,000,000.

In 1910 our bank clearings were $9,577,000,000; in 1920 they were $21,595,000,000.

Secretary Atkinson of the Chicago Stock Exchange, explaining the reasons that "board" has moved into second place, surpassing the Boston Stock Exchange, is quoted as saying:

"Apart from the growth of Chicago as a financial centre, our growth is due to these factors: We have made special efforts to interest public utility corporations to list on this exchange, and we have a representative group of such corporations now on our exchange, and the list is growing.

"The increasing importance of Chicago as a financial centre has enabled corporations whose business is centred in this district to do their financing here, where formerly all large financing operations had to go to New York. With this local financing, it is natural that these stocks should be listed on this exchange, rather than on a more remote exchange."

Blue Sky Laws can do their part in driving the swindlers out of New England, but too much must not be looked for in this direction. Strange things happen whenever we begin to legislate. We are sometimes as likely to do harm as to do good with new laws.

American Telephone, the world's greatest public utility, would have been a Massachusetts corporation except for the fact that some "Blue Sky" fanatic of his day succeeded in getting passed a law that compelled American Telephone to incorporate elsewhere. This is NOT an isolated example.

There can be such a thing as too much law. Nothing that is not clearly in accord with justice should be placed upon the statute books.

There is, however, one law which appears to be efficacious, and which should be duly considered. This is the Martin Fraud Act, by which the State of New York has blazed the way in its campaign against fraudulent securities. The good houses of Wall Street generally are supporting this drive.

Men prominent in the financial district say the Martin Fraud Act has provided a way to shut down enterprises which have flourished in many of the "Blue Sky Law" States.

The hope is expressed that Congress will enact legislation paraphrasing the Martin Act to correlate the laws of all States and to create a uniform method of treating bucket shops and "bucketeers."

A movement to bring this about is under way and has the backing of members of the New York Stock Exchange, the Better Business Bureau, the American Bankers' Association, the Investment Bankers' Association of America and others.

Through the continuous strict enforcement of provisions of the Martin Act, which is purely of injunctive value and can only enforce the closing of firms engaged in practises regarded as shady, it is contended by many that bucket-shops and like evils can be eradicated.

Under the Martin Act the State obtains the evidence, presents it to a proper court, obtains a permanent injunction, and thereafter leaves the criminal prosecutions to the various district attorneys.

Thus, it is contended, the evil is checked and prospective victims are saved from being swindled. The penal law can then be used by the home authorities to follow up the advantage given them.

It is obvious that the State Department of Public Utilities should at all times have discretion in the matter of registering brokers and security salesmen.

Many unsuspecting persons, when they are confronted by a stock salesman with a Massachusetts "license," are easily convinced that the State authorities have investigated him and have found him reliable in all respects, though the fact is that the State authorities may know next to nothing about him.

If the great investing public is to be kept from losing its money as the result of fraudulent promotions, a thorough campaign of education must be conducted.

There must be a central market where one may trade with a reasonable degree of confidence.

The Boston Stock Exchange should maintain an unprejudiced vigilance board to which prospective investors could apply for information regarding stocks and bonds.

No rank promotion could survive the persistent scrutiny of such a board after public confidence had been built up.

We need a persistent campaign to give all possible publicity to the necessity for investigating before buying stocks or bonds, and to induce the public to trade with brokerage concerns in which they can place confidence.

Such a campaign could be with mutual profit conducted jointly by the members of the Boston Stock Exchange, embracing a form of publicity which would carry the names of all members of the exchange, so that the public might know just "Who's Who" in State Street.

We need to lock our stable doors before the horse is stolen. It is futile to issue warnings only after the latest swindling atrocity has been permitted to achieve its purpose unchecked.

New England needs financial Minute Men just as surely as she needed fighting Minute Men that April morning when the battle raged across the Concord flood.

Her future is in your hands.

Shall New England be great in the days to come?

Then wipe out the frauds.

Jail the crooks who dare to show their faces in our financial district—don't let them grow to the State prison stage.

Every dollar New England has to invest is needed for legitimate investments.

Our money must stand at call to enable our industries to grow and keep pace with nation-wide expansion.

Mr. Brisbane's Editorial and Dr. Crane's Article Will Be Found on Page 11. The Helping Hand Is on Page 12